

INSTYLE INVESTMENTS

FOR SALE

400 m² Residential Lots in Sosúa Ocean Village, Sosúa

SOSÚA · DO

$72,180

SOSÚA · DO

400 m² Residential Lots in Sosúa Ocean Village, *Sosúa*

This 400 m² (4,370 sq ft) building lot is in Campo Del Mar IV, a quiet residential section of Sosúa Ocean Village. The gated oceanfront community covers over 160 acres between Sosúa and Cabarete and has its own beaches, pools, restaurants and spa. Financing is available directly on the lot.

0	0	400 m²
BEDROOMS	BATHROOMS	LAND



BUILDING & LOCATION

Neighborhood / *Location*



BUILDING & LOCATION

Neighborhood / Location *2*

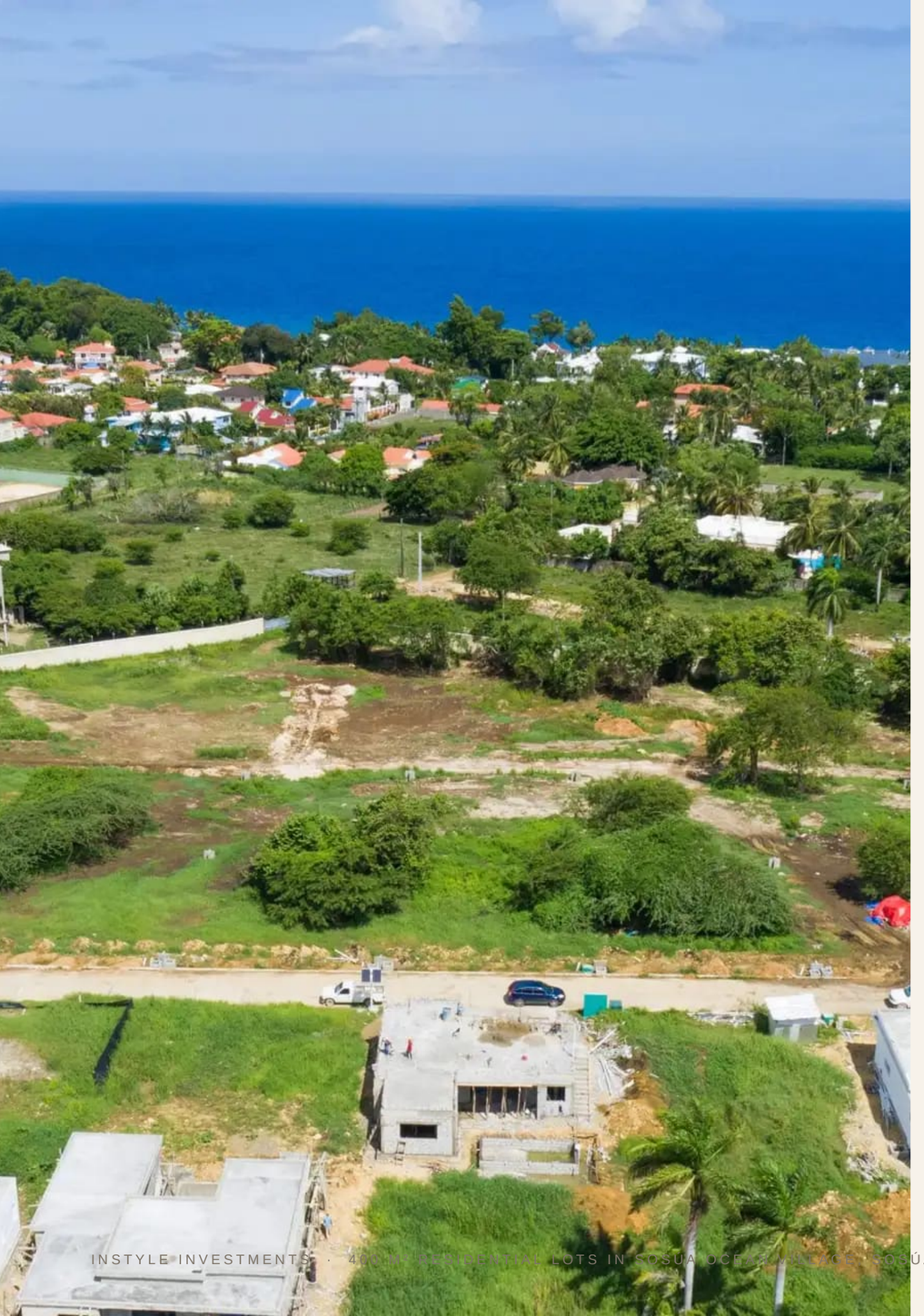

THE LOCATION

Sosúa

Sosúa Ocean Village is centrally located between Sosúa and Cabarete on the North Coast. Downtown Sosúa is within walking distance, with beaches, dining, schools and entertainment close by.

THE PROPERTY IN DETAIL

At a *glance*

LOCATION	Sosúa, DO
FOR SALE	$72,180
BEDROOMS	0
BATHROOMS	0
LAND	400 m²
PARKING SPACES	0
FEATURES & FITTINGS	Land, Financing available, Gated community, 24/7 security, Clubhouse, Gym, Spa, Restaurant



INSTYLE INVESTMENTS

400 m² Residential Lots in Sosúa Ocean Village, Sosúa

SOSÚA · DO

To walk the lot in person or see it on a video call, contact the listing agent through this page.

Matthias Kögl · Sales Agent · +1 (809) 798-3866

https://backend.instyleinvestments.com/api/oeffentlich/expose/lot-for-sale-in-campo-del-mar-4-sov

All information is provided in good faith and without guarantee; errors and prior sale excepted. Subject to change.