

INSTYLE INVESTMENTS

FOR SALE

2-Bedroom Ocean View Apartment with Owner Financing in Sosúa

SOSÚA · DO

$400,000

SOSÚA · DO

2-Bedroom Ocean View Apartment with Owner Financing in *Sosúa*

This 2-bedroom, 2-bathroom apartment in Sosúa offers 189 m² (2,034 sq ft) of living space on the second floor, with an ocean view. It is fully furnished and equipped, with a private parking space and access to a common swimming pool. Financing is available with 50% down.

2	2	189 m²
BEDROOMS	BATHROOMS	LIVING AREA





OUTDOOR

Exterior

- Common swimming pool
- Private parking space



OUTDOOR

Terrace



OUTDOOR

Pool

Open living/dining *area*



Open living/dining area



Open living/dining area



Open living/dining area



LIVING AREAS

Kitchen

Bedrooms

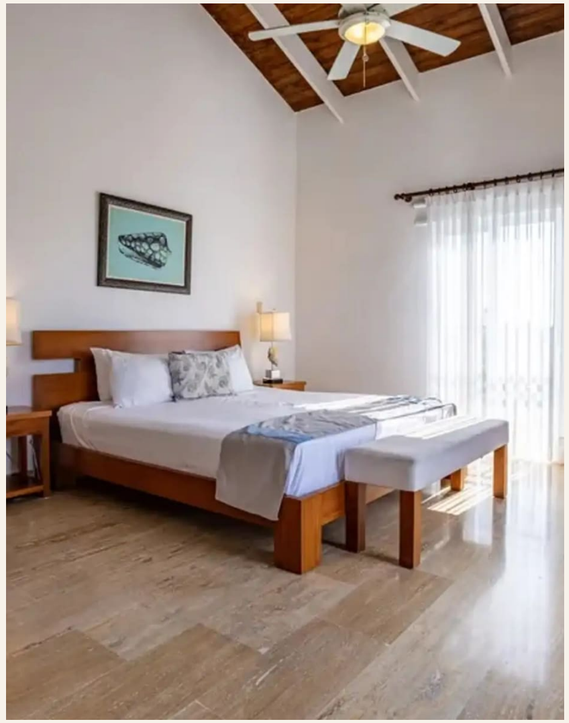

Bedrooms



Bedrooms

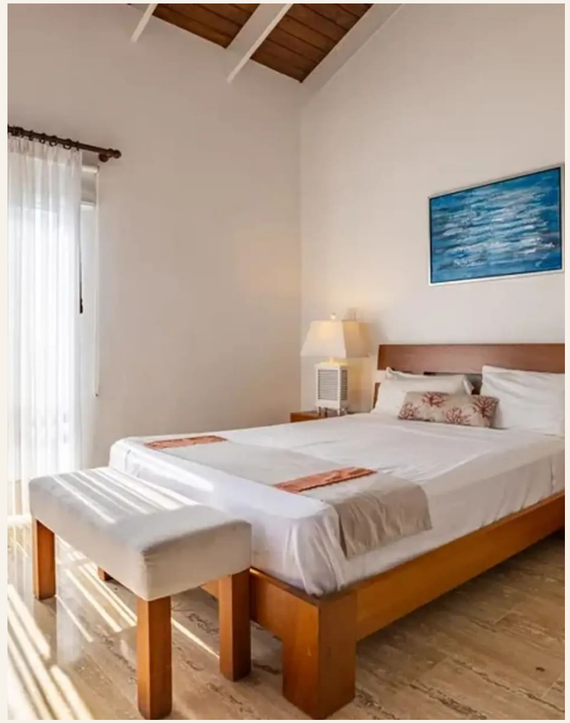

Bedrooms

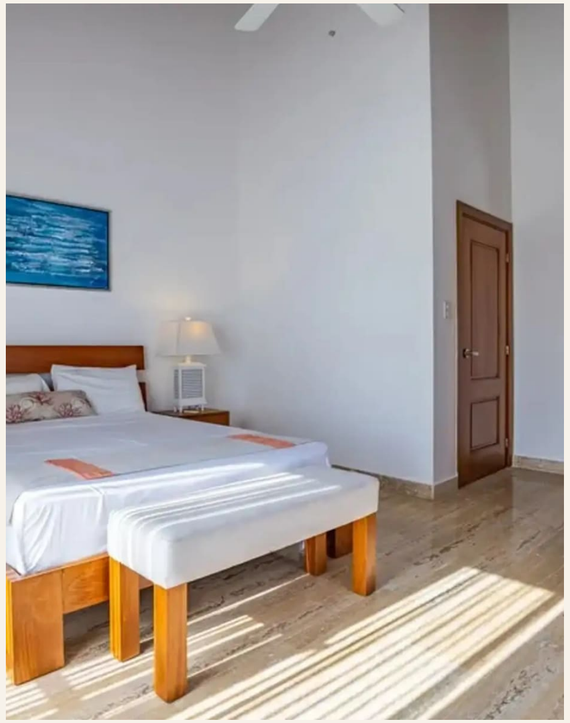

Bedrooms



BEDROOMS & BATHROOMS

Bathroom



THE LOCATION

Sosúa

Sosúa is one of the most established destinations on the Dominican Republic's North Coast, known for its beaches, restaurants, international community and easy access to everyday amenities. Cabarete is a short drive away, with more dining, entertainment and watersports.

THE PROPERTY IN DETAIL

At a *glance*

LOCATION	Sosúa, DO
FOR SALE	$400,000
BEDROOMS	2
BATHROOMS	2
LIVING AREA	189 m²
PARKING SPACES	1
FEATURES & FITTINGS	Modern



INSTYLE INVESTMENTS

2-Bedroom Ocean View Apartment with Owner Financing in Sosúa

SOSÚA · DO

To see this apartment in person or on a live video tour, or to discuss the financing terms, book a showing or a video call with the listing agent on this page.

Matthias Kögl · Sales Agent · +1 (809) 798-3866

https://backend.instyleinvestments.com/api/oeffentlich/expose/spacious-2-bedroom-ocean-view-apartment-for-sale-in-sos-a

All information is provided in good faith and without guarantee; errors and prior sale excepted. Subject to change.