

NSTYLE INVESTMENTS

FOR SALE

4-Bedroom Renovated Villa with Private Pool in Sea Horse Ranch

SOSÚA · DO

$899,000

SOSÚA · DO

4-Bedroom Renovated Villa with Private Pool in Sea Horse *Ranch*

Villa Royale is a recently renovated luxury villa in the gated Sea Horse Ranch community, between Sosúa and Cabarete. It has 450 m² (4,844 sq ft) of living space on a 1,569 m² (16,889 sq ft) lot, with a private pool and mature tropical gardens. It sits at the end of a quiet cul-de-sac.

4	5	450 m²	1,569 m²
BEDROOMS	BATHROOMS	LIVING AREA	LAND





OUTDOOR

Exterior

- Large private swimming pool
- Tropical garden with mature trees and a manicured lawn
- Outdoor areas for dining and entertaining
- Private cul-de-sac location



OUTDOOR

Terrace



OUTDOOR

Terrace *2*



OUTDOOR

Pool

LIVING AREAS

Living *room*

- Open-plan living and dining areas with high ceilings and natural light
- Modern kitchen with new appliances and custom cabinetry
- Master suite with private terrace, walk-in closet and spa-style bathroom with whirlpool tub
- Office that can be converted into an additional bedroom

LIVING AREAS

Living room *2*



LIVING AREAS

Dining *room*



LIVING AREAS

Kitchen



BEDROOMS & BATHROOMS

Bedrooms



BEDROOMS & BATHROOMS

Bedrooms *2*

Bathroom



Bathroom



Bathroom



Bathroom



BUILDING & LOCATION

Neighborhood / *Location*

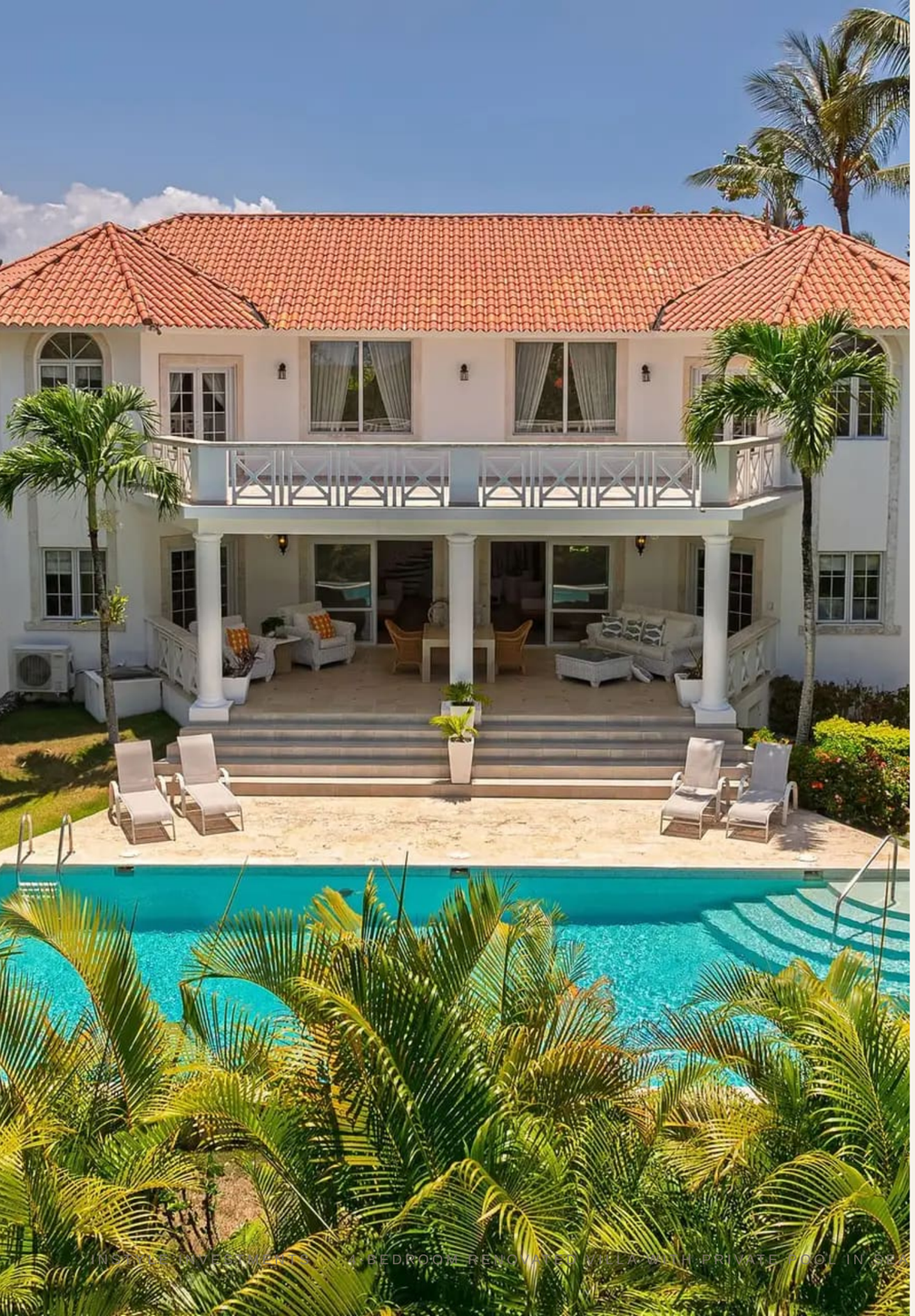

THE LOCATION

Sosúa

Sea Horse Ranch is a gated residential community on the North Coast between Sosúa and Cabarete. Residents have a private beach club, an oceanfront restaurant, semi-private beaches, an equestrian center, tennis courts, swimming pools and 24/7 gated security. Beaches, international schools, supermarkets and watersports are nearby, and Cabarete is known for kitesurfing and windsurfing.

THE PROPERTY IN DETAIL

At a *glance*

LOCATION	Sosúa, DO
FOR SALE	$899,000
BEDROOMS	4
BATHROOMS	5
LIVING AREA	450 m²
LAND	1,569 m²
PARKING SPACES	2
FEATURES & FITTINGS	Gated community, 24/7 security, Controlled access, Beach access, Restaurant, Clubhouse, Private pool, Shared pool



INSTYLE INVESTMENTS

4-Bedroom Renovated Villa with Private Pool in Sea Horse Ranch

SOSÚA · DO

To see Villa Royale in person or on a live video tour, book a showing or a video call with the listing agent on this page.

Alexander Maurerbauer · CEO (Chief Executive Officer) · +1 (809) 383-4991

https://backend.instyleinvestments.com/api/oeffentlich/expose/villa-royale-5-bedroom-luxury-residence-in-sea-horse-ranch

All information is provided in good faith and without guarantee; errors and prior sale excepted. Subject to change.