

INSTYLE INVESTMENTS

FOR SALE

2-Bedroom Oceanfront Apartment at Encuentro Beach, Cabarete

CABARETE · DO

$319,000

CABARETE · DO

2-Bedroom Oceanfront Apartment at Encuentro Beach, *Cabarete*

This pre-construction 2-bedroom apartment is part of a small first-line development at Encuentro Beach in Cabarete. It has 110 m² (1,184 sq ft) of living space, sea views and high-end finishes, a few steps from the ocean. Encuentro is known for its surf and its quiet, natural setting.

2	2	110 m²
BEDROOMS	BATHROOMS	LIVING AREA





OUTDOOR

Balcony



OUTDOOR

Pool

Open living/dining *area*



Open living/dining area



Open living/dining area



Open living/dining area

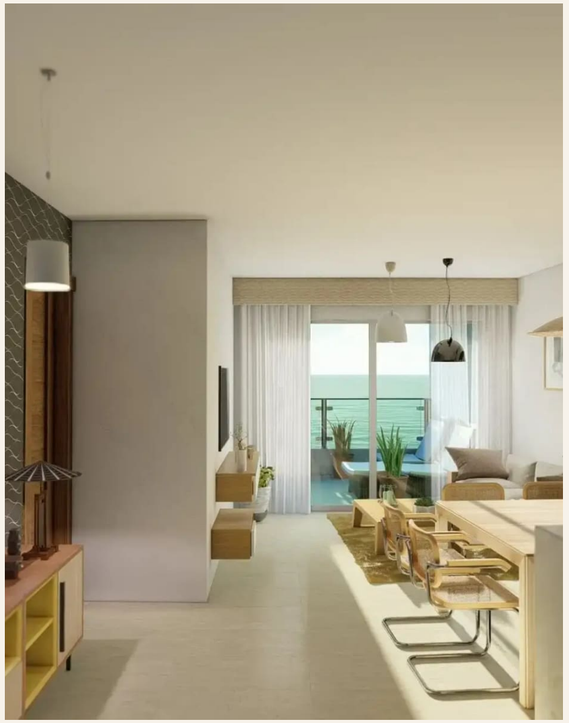

Open living/dining area

Open living/dining area *2*



Open living/dining area



BUILDING & LOCATION

Neighborhood / *Location*

DOCUMENTS

Floor *plan*

- Sala
- Comedor
- Cocina con desayunador
- Amplia terraza exterior en balcón
- Habitación principal con baño, closet y acceso a terraza
- Habitación secundaria con baño
- ½ Baño para visitas
- Área de lavado

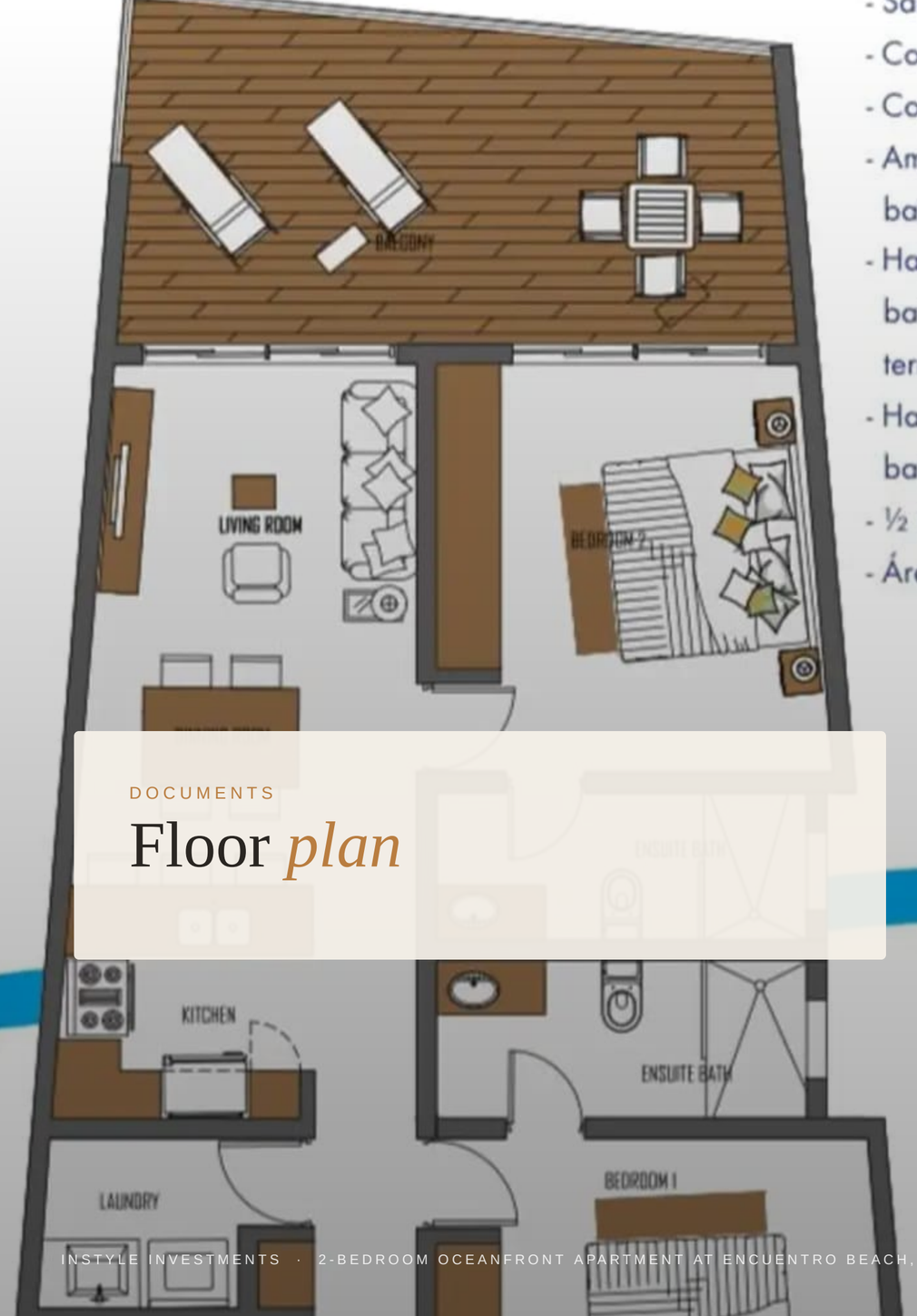

- Sala
- Comedor
- Cocina abierta
- Amplia terraza exterior en balcón
- Habitcción con baño y closet
- ½ Baño para visitas
- Área de lavado

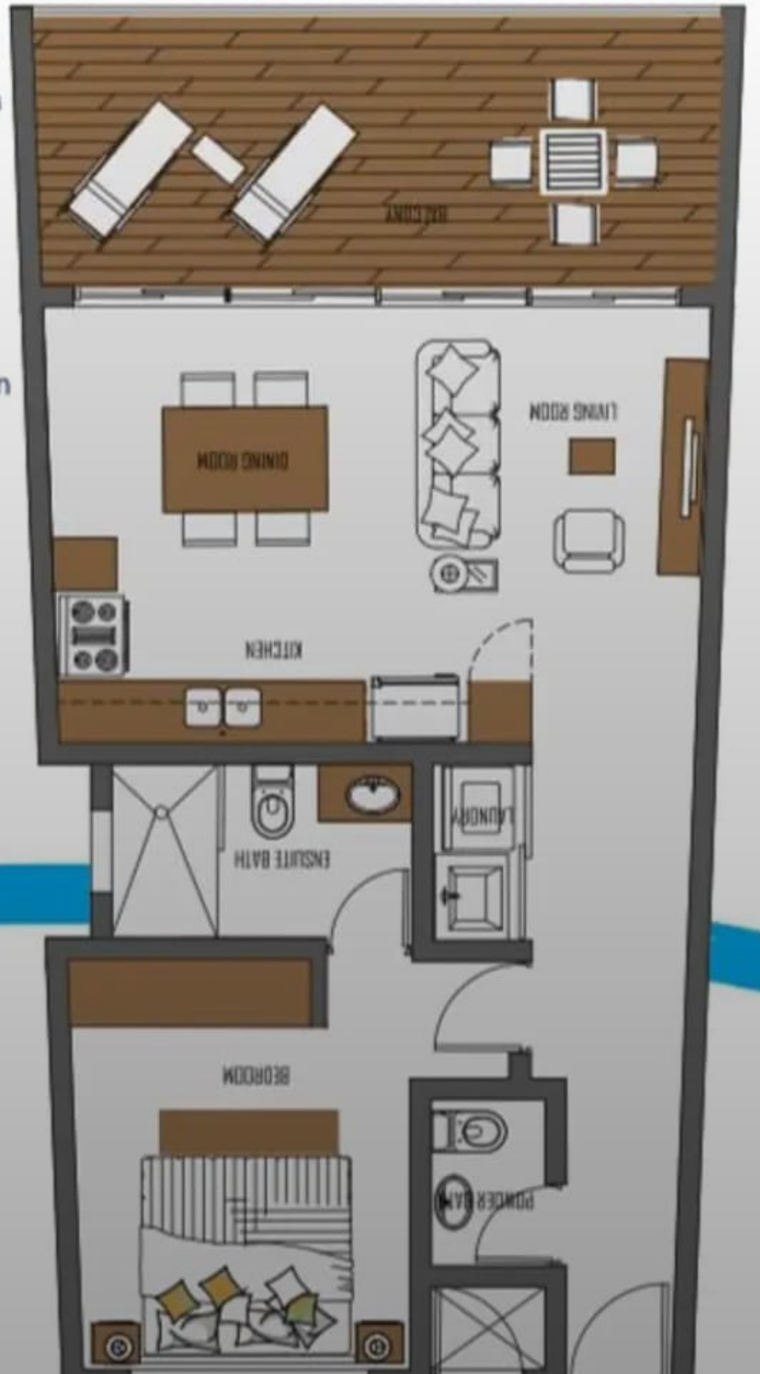



THE LOCATION

Cabarete

Encuentro Beach is on the northern coast of the Dominican Republic, in Cabarete, about 20 kilometers east of Puerto Plata. It has consistent waves for surfing, a wide stretch of golden sand framed by cliffs and greenery, and clear turquoise water.

The beach is secluded and largely untouched, with coastal scenery and diverse plant and animal life. Restaurants, bars and shops in the town of Cabarete are within easy reach.

THE PROPERTY IN DETAIL

At a *glance*

LOCATION	Cabarete, DO
FOR SALE	$319,000
BEDROOMS	2
BATHROOMS	2
LIVING AREA	110 m²
PARKING SPACES	1
FEATURES & FITTINGS	Luxury, Pre-Construction



INSTYLE INVESTMENTS

2-Bedroom Oceanfront Apartment at Encuentro Beach, Cabarete

CABARETE · DO

To check which units are still available, book a video call or an in-person showing with the listing agent on this page.

Alexander Maurerbauer · CEO (Chief Executive Officer) · +1 (809) 383-4991

https://backend.instyleinvestments.com/api/oeffentlich/expose/first-line-oceanfront-apartments-for-sale-at-encuentro-beach

All information is provided in good faith and without guarantee; errors and prior sale excepted. Subject to change.