INSTYLE INVESTMENTS

FOR SALE

# 8-Bedroom Oceanfront Villa with Infinity Pool in Cabrera

CABRERA · DO

*$10,000,000*

CABRERA · DO

# 8-Bedroom Oceanfront Villa with Infinity Pool in *Cabrera*

Casa Kimball is a modern beachfront villa in Cabrera, on the North Coast of the Dominican Republic. It has 2,000 m² (21,528 sq ft) of living space on a 10,000 m² (107,640 sq ft) lot. Among its features are a 160,000-gallon infinity pool and a 9-hole mini golf course.

| 8 | 12 | 2,000 m² | 10,000 m² |
|---|---|---|---|
| BEDROOMS | BATHROOMS | LIVING AREA | LAND |



OUTDOOR

# Exterior

- 160,000-gallon infinity pool
- Bathtub for 12 people
- Two bars
- 9-hole mini golf course

OUTDOOR

# Exterior *2*



OUTDOOR

# Garden

OUTDOOR

# Terrace



OUTDOOR

# Terrace *2*

OUTDOOR

# Pool

OUTDOOR

# Pool *2*

LIVING AREAS

# Living *room*

- 8 spacious bedrooms
- 8 full bathrooms and 4 half bathrooms
- Two fully equipped kitchens with top-of-the-line appliances and stylish finishes
- Dedicated office

LIVING AREAS

# Living room *2*



LIVING AREAS

# Open living/dining *area*



LIVING AREAS

# Dining *room*

LIVING AREAS

# Kitchen



LIVING AREAS

# Kitchen *2*

# Bedrooms

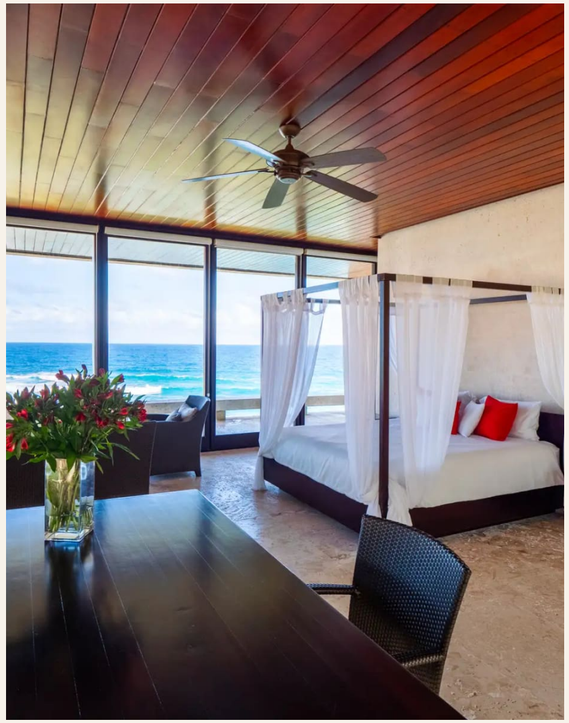

*Bedrooms*

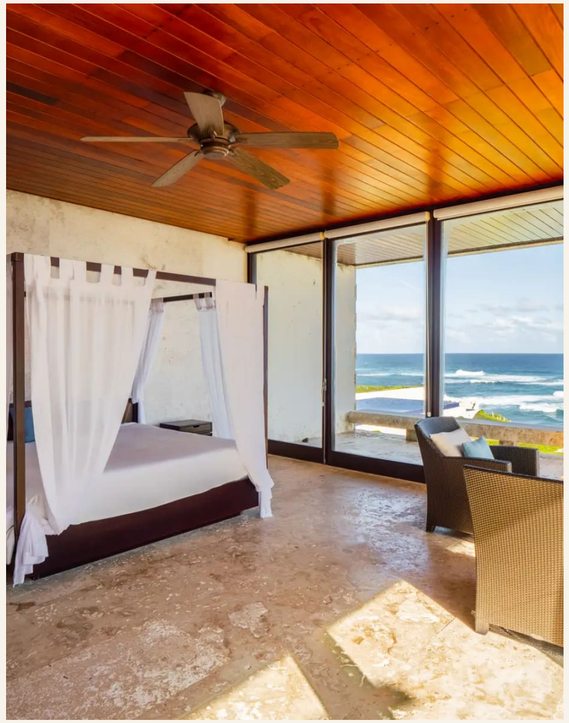

*Bedrooms*

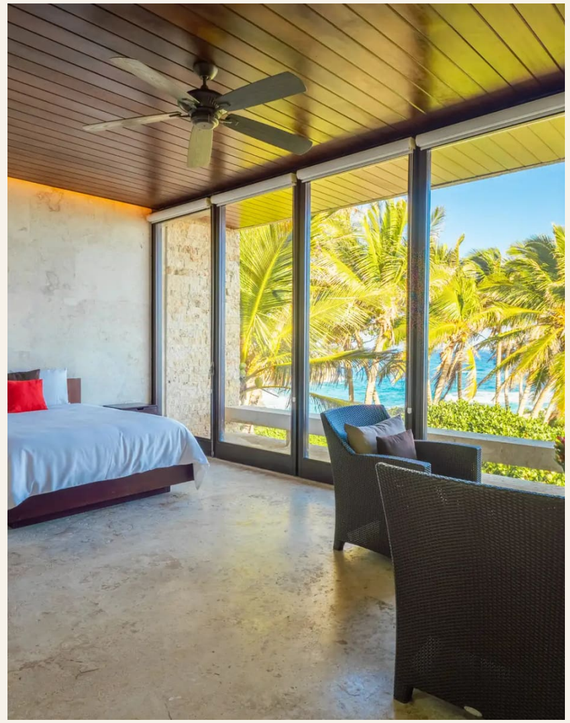

*Bedrooms*

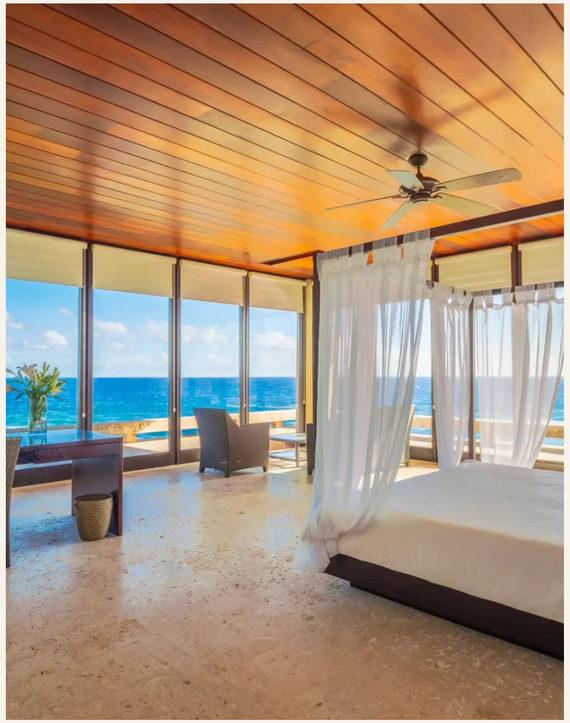

*Bedrooms*

# Bedrooms *2*



*Bedrooms*



*Bedrooms*



*Bedrooms*

BEDROOMS & BATHROOMS

# Bathroom

BEDROOMS & BATHROOMS

# Bathroom *2*



THE LOCATION

# Cabrera

Cabrera is a quiet coastal town on the Dominican Republic's North Coast. It is away from the busy tourist crowds and known for its beaches, clear water and green landscapes.

- Playa Grande: an unspoiled beach for swimming, sunbathing and long walks
- El Dudú Caves: underground caves and natural pools
- El Saltadero Waterfall: a waterfall surrounded by lush greenery
- Playa Grande Golf Course: golf with ocean views

THE PROPERTY IN DETAIL

# At a *glance*

| | |
|---|---|
| LOCATION | Cabrera, DO |
| FOR SALE | $10,000,000 |
| BEDROOMS | 8 |
| BATHROOMS | 12 |
| LIVING AREA | 2,000 m² |
| LAND | 10,000 m² |
| FEATURES & FITTINGS | Luxury, Modern, Beachfront |



INSTYLE INVESTMENTS

# 8-Bedroom Oceanfront Villa with Infinity Pool in Cabrera

CABRERA · DO

*To see Casa Kimball, book an in-person showing or a video call with the listing agent on this page.*

Alexander Maurerbauer · CEO (Chief Executive Officer) · +1 (809) 383-4991

https://backend.instyleinvestments.com/api/oeffentlich/expose/extravagant-oceanfront-casa-kimball-villa

All information is provided in good faith and without guarantee; errors and prior sale excepted. Subject to change.