

INSTYLE INVESTMENTS

FOR SALE

8-Bedroom Oceanfront Estate with Two Pools in Playa Chiquita, Sosúa

SOSÚA · DO

$1,900,000

SOSÚA · DO

8-Bedroom Oceanfront Estate with Two Pools in Playa Chiquita, *Sosúa*

Villa Samia is an oceanfront estate in Playa Chiquita, Sosúa, with 8 bedrooms and 8 bathrooms. It has 925 m² of construction on a 3,613 m² lot and is set up as three independent living spaces. It can be a private home, a retreat center, a boutique hotel or a set of vacation rentals.

8	8	925 m²	3,613 m²
BEDROOMS	BATHROOMS	LIVING AREA	LAND

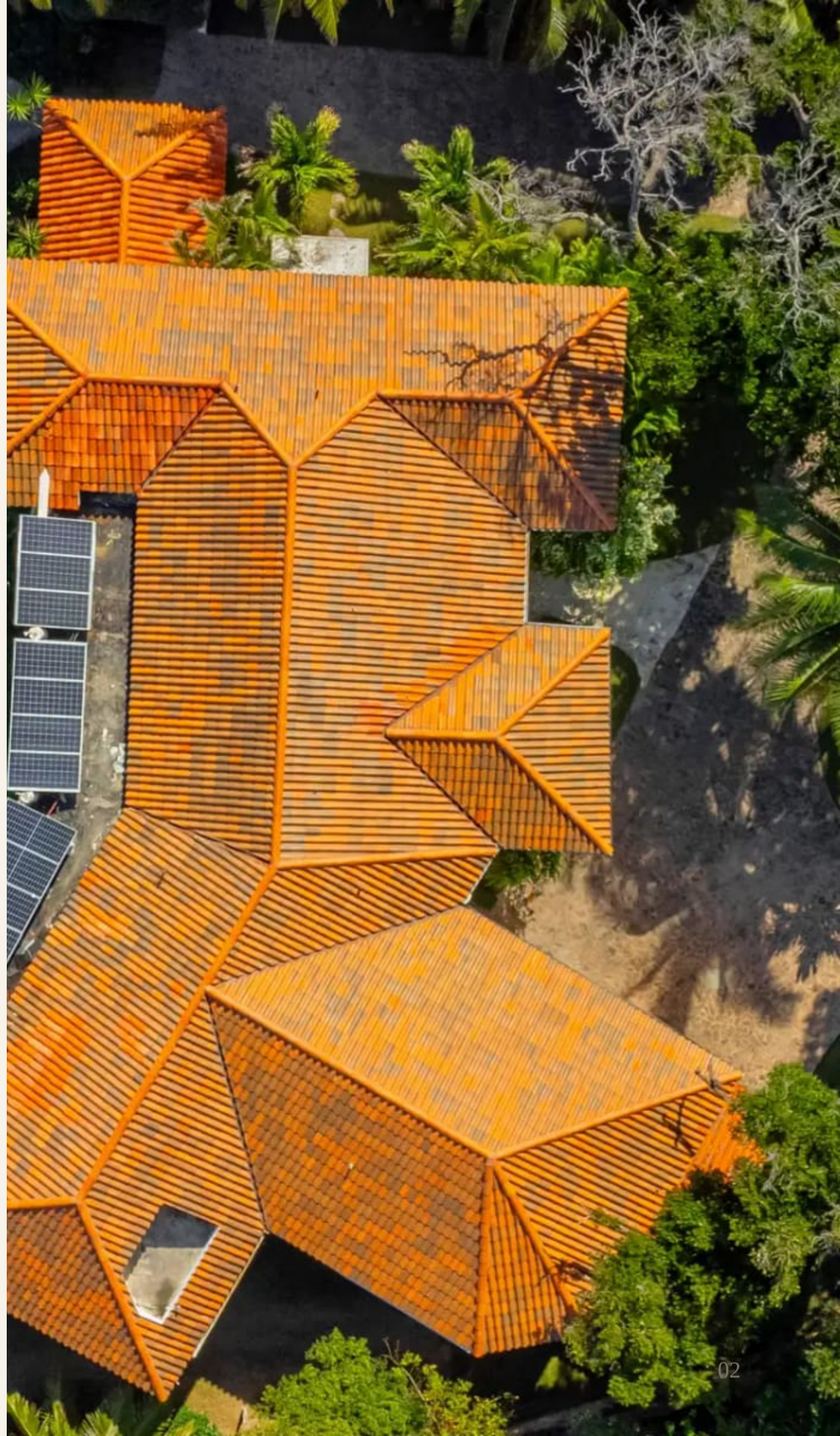

OUTDOOR

Exterior

- Two swimming pools
- Ocean-view terraces and balconies
- Gazebo with wet bar
- Mature tropical gardens

OUTDOOR

Exterior *2*



OUTDOOR

Terrace



OUTDOOR

Balcony



OUTDOOR

View



OUTDOOR

Driveway / Parking *space*

Living *room*



Living room



Living room



Living room



LIVING AREAS

Open living/dining *area*

LIVING AREAS

Kitchen

LIVING AREAS

Kitchen *2*



LIVING AREAS

Home *office*

Bedrooms

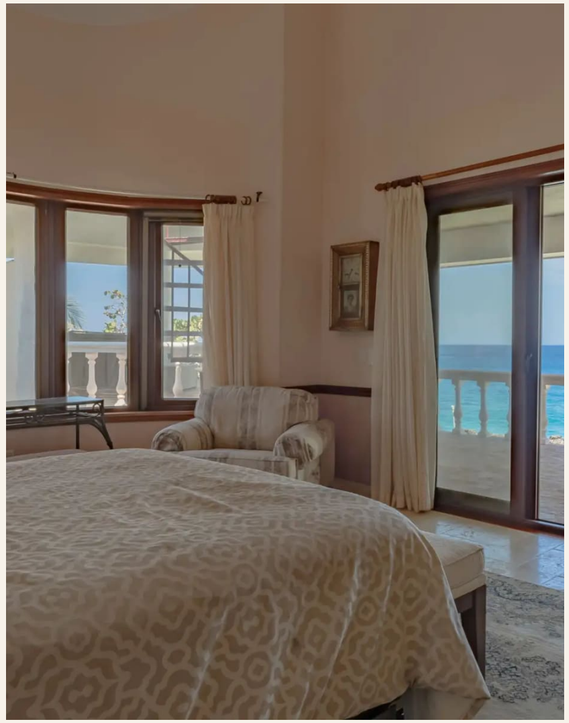

Bedrooms



Bedrooms



Bedrooms



Bedrooms

Bedrooms *2*



Bedrooms

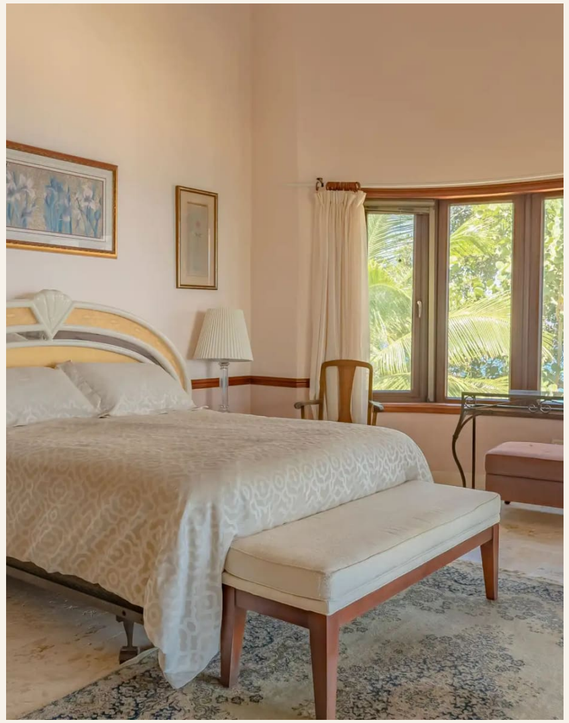

Bedrooms



Bedrooms



Bedrooms

Bedrooms *3*



Bedrooms



THE LOCATION

Sosúa

The estate is steps from the ocean in Playa Chiquita, minutes from restaurants, shopping and nightlife in Sosúa. Gregorio Luperón International Airport is approximately 20 minutes away.

THE PROPERTY IN DETAIL

At a *glance*

LOCATION	Sosúa, DO
FOR SALE	$1,900,000
BEDROOMS	8
BATHROOMS	8
LIVING AREA	925 m²
LAND	3,613 m²
PARKING SPACES	2
FEATURES & FITTINGS	Beachfront, Panoramic Views



INSTYLE INVESTMENTS

8-Bedroom Oceanfront Estate with Two Pools in Playa Chiquita, Sosúa

SOSÚA · DO

To tour Villa Samia in person or by video call, contact the listing agent through this page.

Matthias Kögl · Sales Agent · +1 (809) 798-3866

https://backend.instyleinvestments.com/api/oeffentlich/expose/oceanfront-villa-for-sale-in-playa-chiquita-sosua-8-bedroom-luxury-estate

All information is provided in good faith and without guarantee; errors and prior sale excepted. Subject to change.