

INSTYLE INVESTMENTS

FOR SALE

3-Bedroom Ocean-View Villa with Pool near Kite Beach in Cabarete

CABARETE · DO

$399,000

CABARETE · DO

3-Bedroom Ocean-View Villa with Pool near Kite Beach in *Cabarete*

This modern two-story villa in Cabarete has 3 bedrooms, 3.5 bathrooms and 225 m² (2,422 sq ft) of living space. It sits just across the road from Kite Beach on the Dominican Republic's North Coast. Every home in the development has unobstructed ocean views.

3	3.5	225 m²	445 m²
BEDROOMS	BATHROOMS	LIVING AREA	LAND



OUTDOOR

Exterior



Exterior



Exterior



Exterior



OUTDOOR

Garden

- Pool, garden and terrace
- Unobstructed, panoramic ocean views
- Parking for two vehicles
- Lot of 445 m² (4,790 sq ft)

OUTDOOR

Terrace

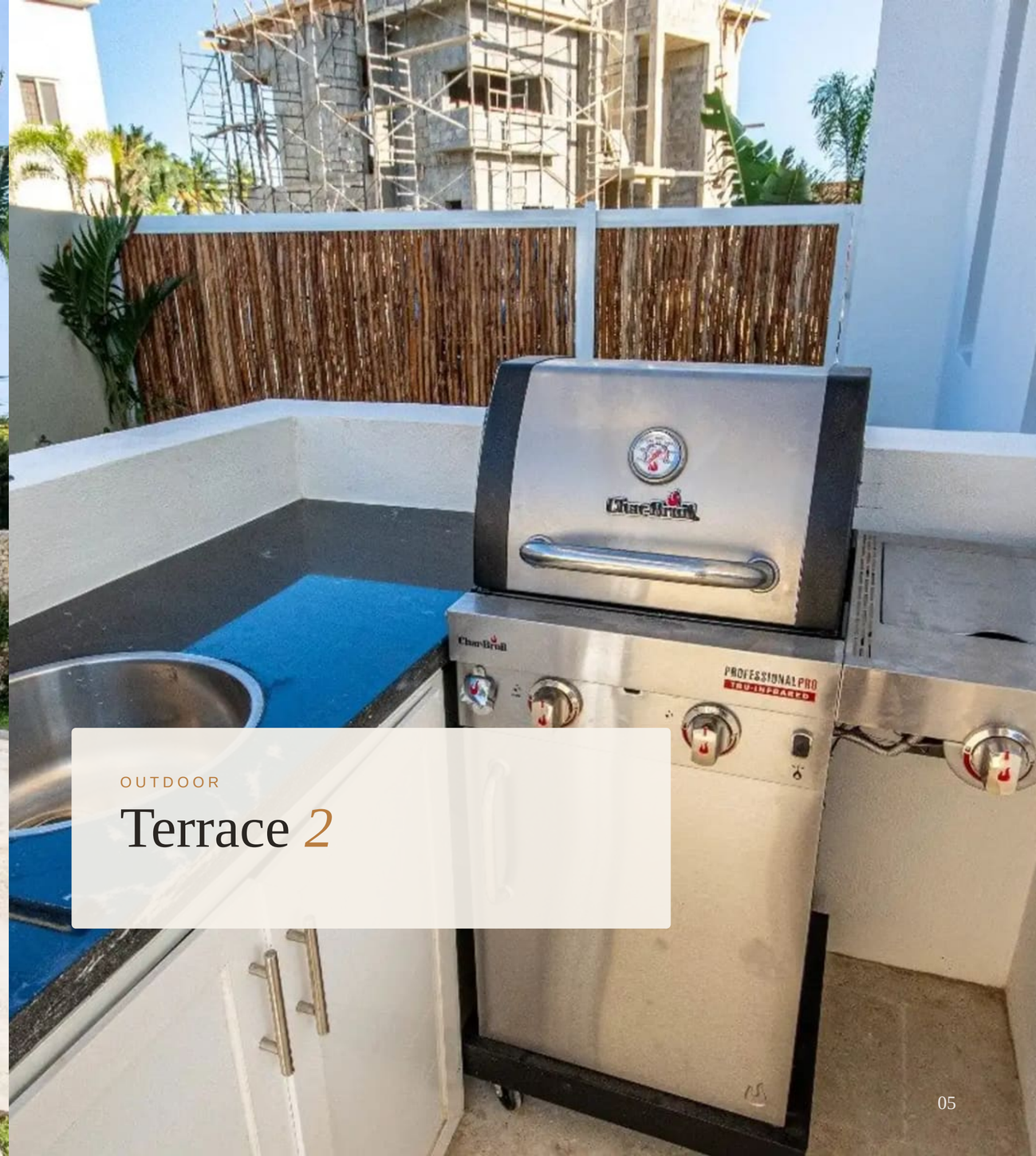

OUTDOOR

Terrace *2*



OUTDOOR

Balcony

OUTDOOR

Pool

OUTDOOR

Pool *2*



OUTDOOR

View

LIVING AREAS

Living *room*

- 3 bedrooms, 3.5 bathrooms
- 225 m² (2,422 sq ft) of living area
- 2 stories
- Modern design

LIVING AREAS

Living room *2*

Open living/dining *area*



Open living/dining area



Open living/dining area



Open living/dining area

LIVING AREAS

Dining *room*



LIVING AREAS

Dining room *2*

Kitchen

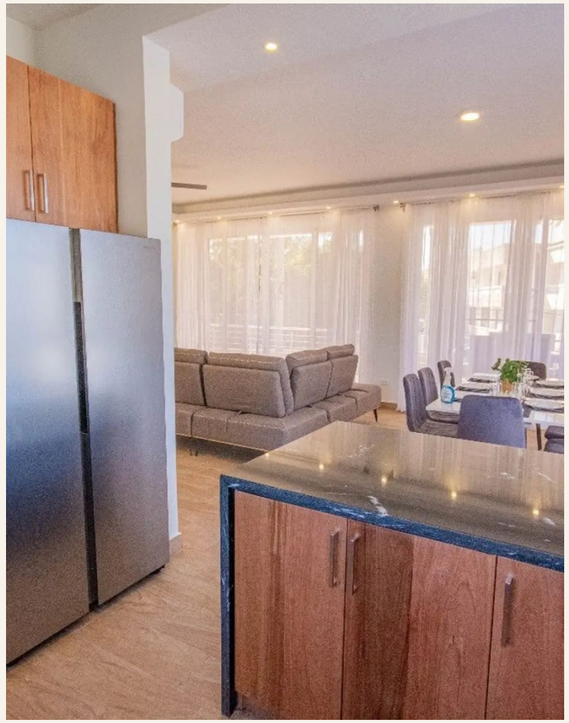

Kitchen



Kitchen

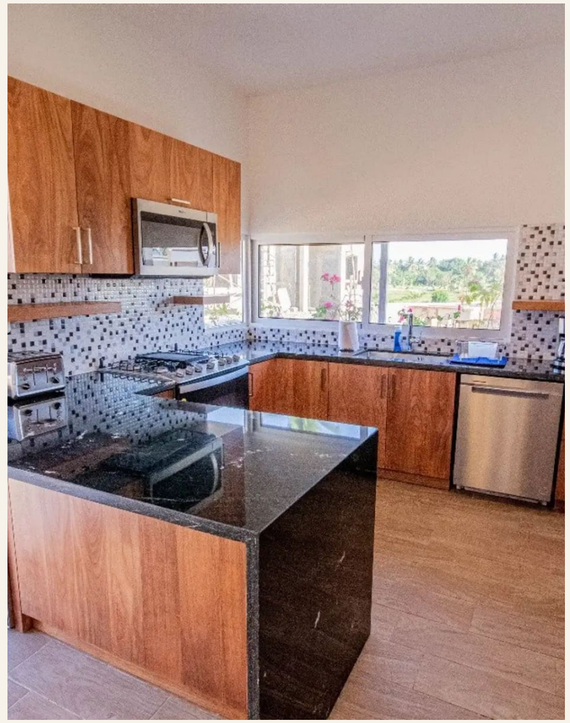

Kitchen

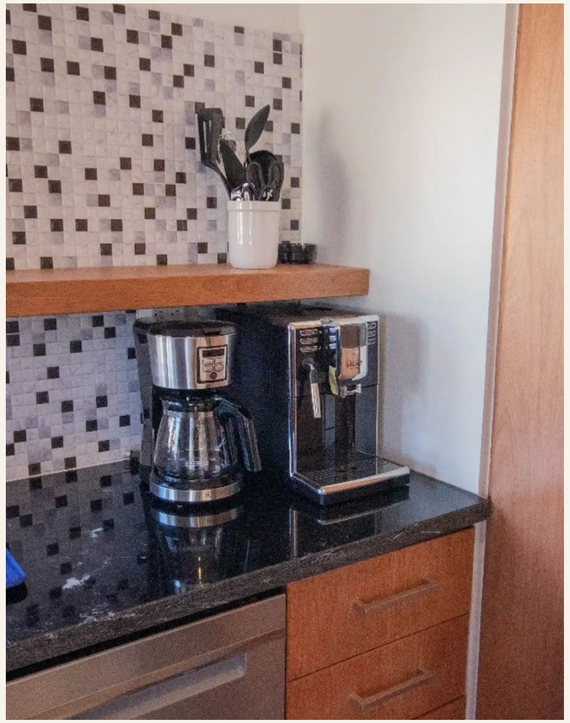

Kitchen



BEDROOMS & BATHROOMS

Bedrooms



THE LOCATION

Cabarete

Kite Beach is known worldwide for kitesurfing, and its natural conditions suit the sport well. Cabarete also draws digital nomads and visitors who want a classic beach vacation. The Kite Beach area feels intimate without being exclusive.

THE PROPERTY IN DETAIL

At a *glance*

LOCATION	Cabarete, DO
FOR SALE	$399,000
BEDROOMS	3
BATHROOMS	3.5
LIVING AREA	225 m²
LAND	445 m²
PARKING SPACES	2
FEATURES & FITTINGS	Beachfront, Crypto Payment, Luxury, Modern, Panoramic Views, Pre-Construction



INSTYLE INVESTMENTS

3-Bedroom Ocean-View Villa with Pool near Kite Beach in Cabarete

CABARETE · DO

To learn more about this villa, book a video call or an in-person showing with the listing agent on this page.

Matthias Kögl · Sales Agent · +1 (809) 798-3866

https://backend.instyleinvestments.com/api/oeffentlich/expose/3-bedroom-modern-oceanview-villas-cabarete

All information is provided in good faith and without guarantee; errors and prior sale excepted. Subject to change.