

INSTYLE INVESTMENTS

FOR SALE

4-Bedroom Oceanfront Penthouse with Rooftop Plunge Pool in Sosúa

SOSÚA · DO

$2,600,000

SOSÚA · DO

4-Bedroom Oceanfront Penthouse with Rooftop Plunge Pool in *Sosúa*

This 4-bedroom, 4.5-bathroom penthouse sits in The Ocean Club, a gated beachfront community in Sosúa on the North Coast of the Dominican Republic. It has 539 m² (5,802 sq ft) of living space, a private rooftop terrace with a plunge pool, and a clear view of the Caribbean Sea. The beach is steps away, with direct access.

4	4.5	539 m²
BEDROOMS	BATHROOMS	LIVING AREA



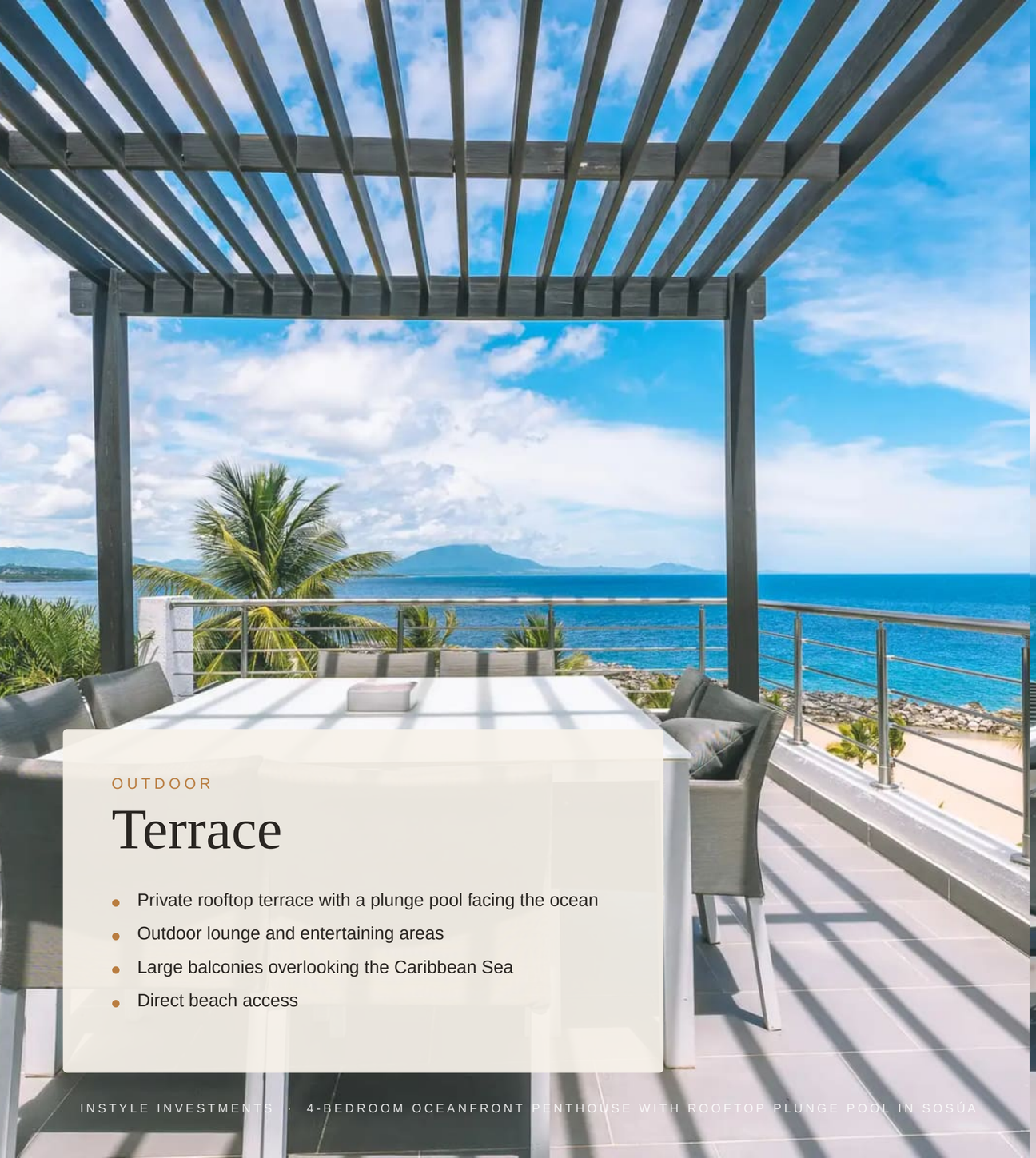

OUTDOOR

Terrace

- Private rooftop terrace with a plunge pool facing the ocean
- Outdoor lounge and entertaining areas
- Large balconies overlooking the Caribbean Sea
- Direct beach access



OUTDOOR

Terrace *2*



LIVING AREAS

Living *room*

- 4 bedrooms, each with an en-suite bathroom
- 4.5 bathrooms with high-end finishes
- Marble flooring throughout
- Open-plan living and dining area



LIVING AREAS

Open living/dining *area*



LIVING AREAS

Kitchen

Bedrooms

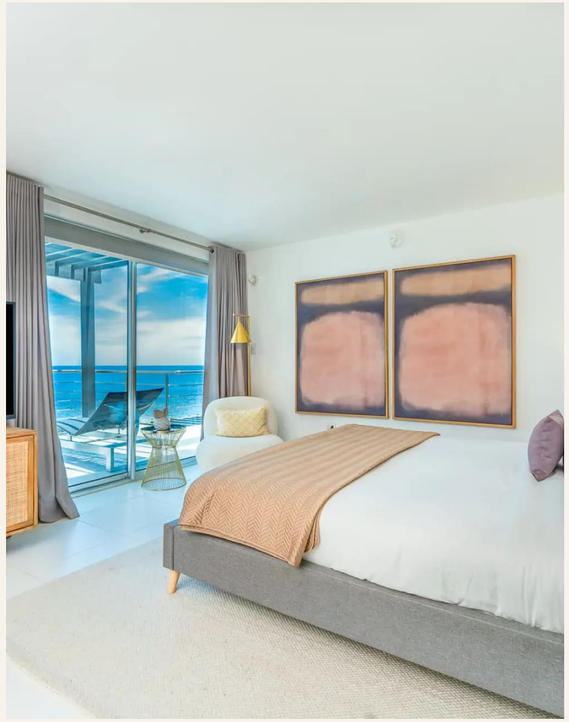

Bedrooms

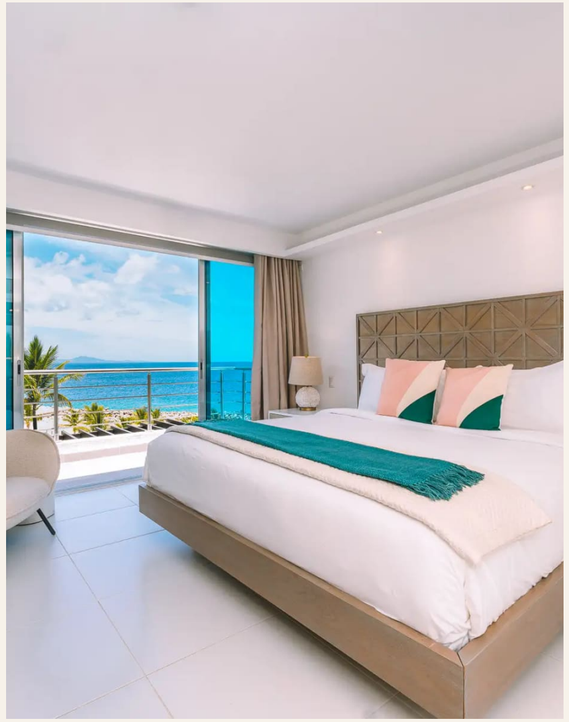

Bedrooms

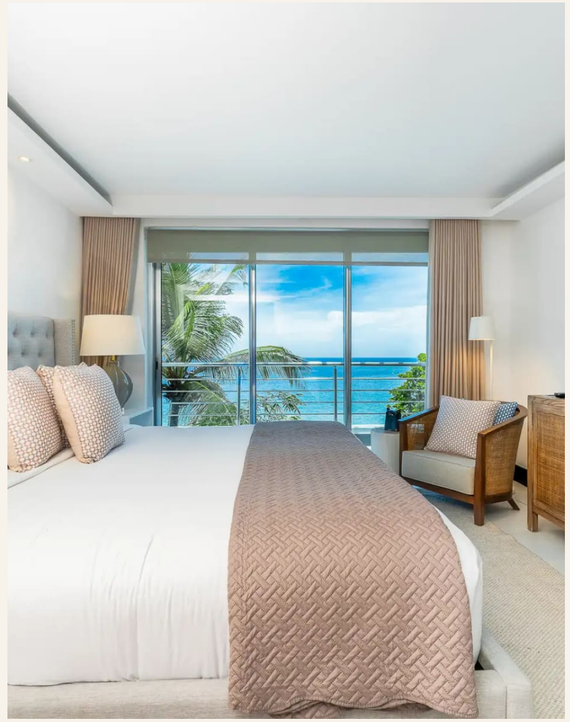

Bedrooms



Bedrooms

Bathroom

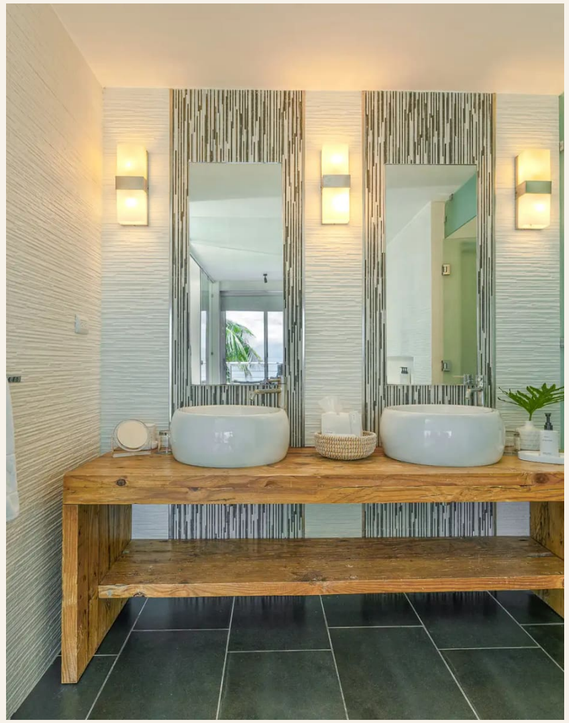

Bathroom

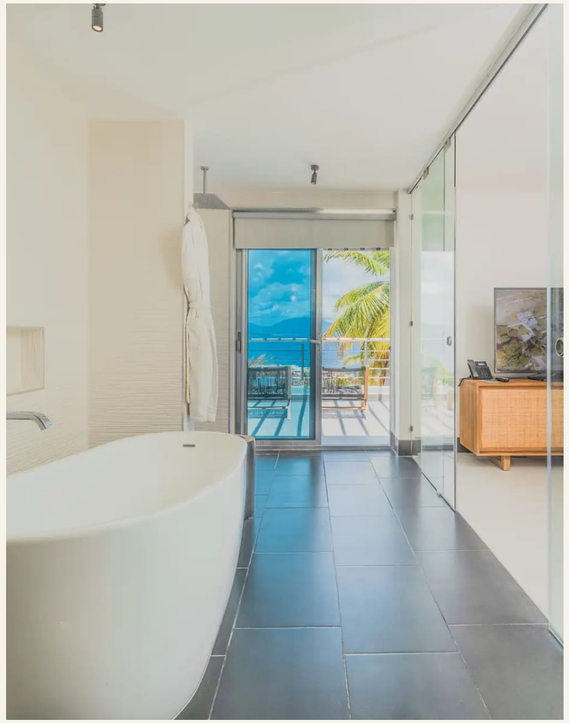

Bathroom



Bathroom



Bathroom



THE LOCATION

Sosúa

The Ocean Club is a secure, gated beachfront community in Sosúa with resort-style amenities and direct access to the coastline. Puerto Plata International Airport is 15 minutes away, which makes it easy to fly in from abroad.

THE PROPERTY IN DETAIL

At a *glance*

LOCATION	Sosúa, DO
FOR SALE	$2,600,000
BEDROOMS	4
BATHROOMS	4.5
LIVING AREA	539 m²
PARKING SPACES	1
FEATURES & FITTINGS	Luxury, Financing available, Panoramic Views, Beachfront, Modern, Gated community, 24/7 security, Beach access



INSTYLE INVESTMENTS

4-Bedroom Oceanfront Penthouse with Rooftop Plunge Pool in Sosúa

SOSÚA · DO

To book an in-person showing or a video call walkthrough, contact the listing agent through this page.

Alexander Maurerbauer · CEO (Chief Executive Officer) · +1 (809) 383-4991

https://backend.instyleinvestments.com/api/oeffentlich/expose/oceanfront-4-bedroom-penthouse-for-sale-in-the-ocean-club-sos-a

All information is provided in good faith and without guarantee; errors and prior sale excepted. Subject to change.