

INSTYLE INVESTMENTS

FOR SALE

2-Bedroom Oceanfront Condo on the Malecón in Puerto Plata

PUERTO PLATA · DO

$335,000

PUERTO PLATA · DO

2-Bedroom Oceanfront Condo on the Malecón in Puerto *Plata*

This modern 128 m² (1,378 sq ft) condo has 2 bedrooms and 2 bathrooms and sits in Atlantic Luxury Towers, directly on the Malecón of Puerto Plata. A private balcony looks out over the ocean and the city. The unit uses high-end materials throughout and includes underground parking.

2	2	128 m²
BEDROOMS	BATHROOMS	LIVING AREA



Other



Other



Other



Other



Other

Other *2*

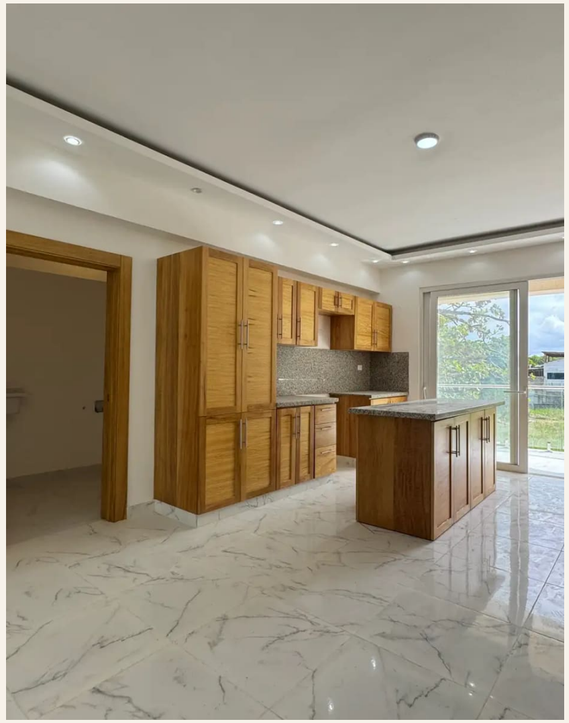

Other

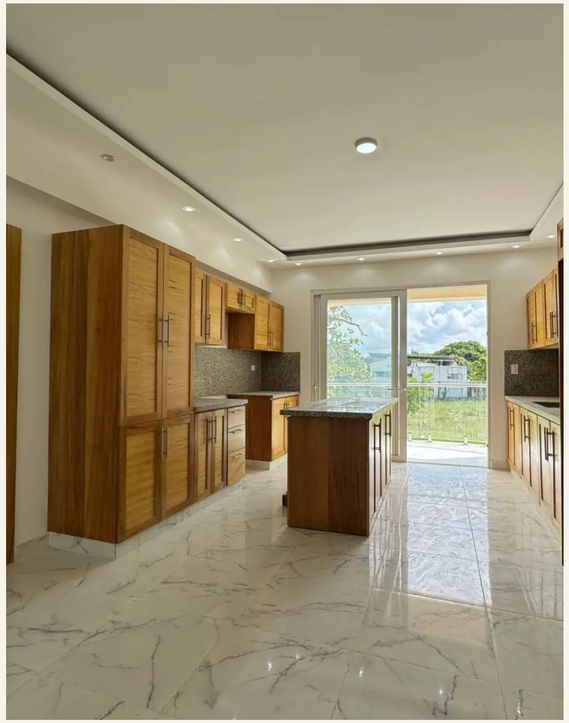

Other

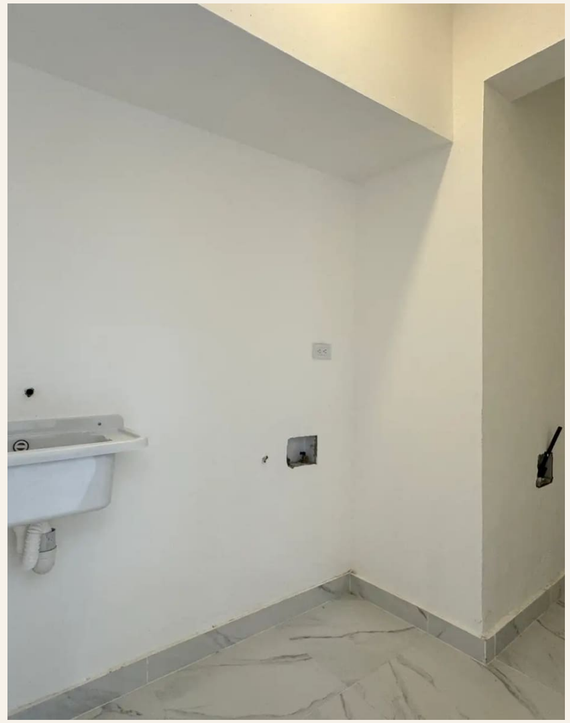

Other

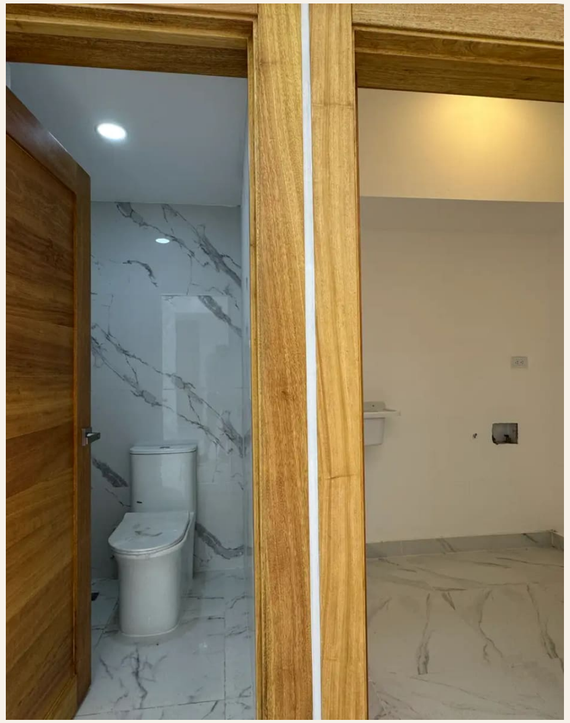

Other

Other *3*

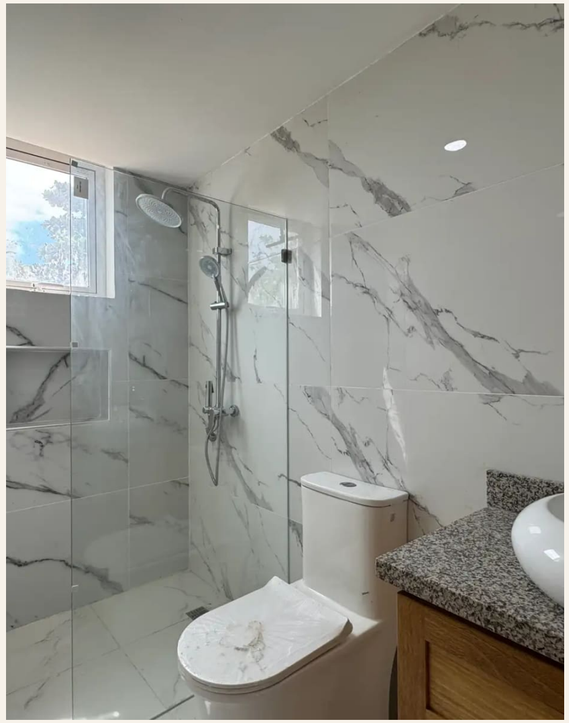

Other



Other



Other



Other

Other *4*



Other

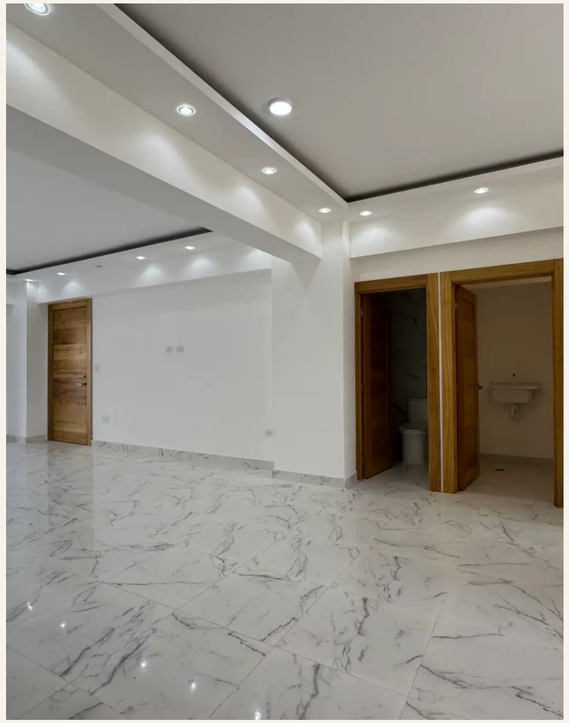

Other

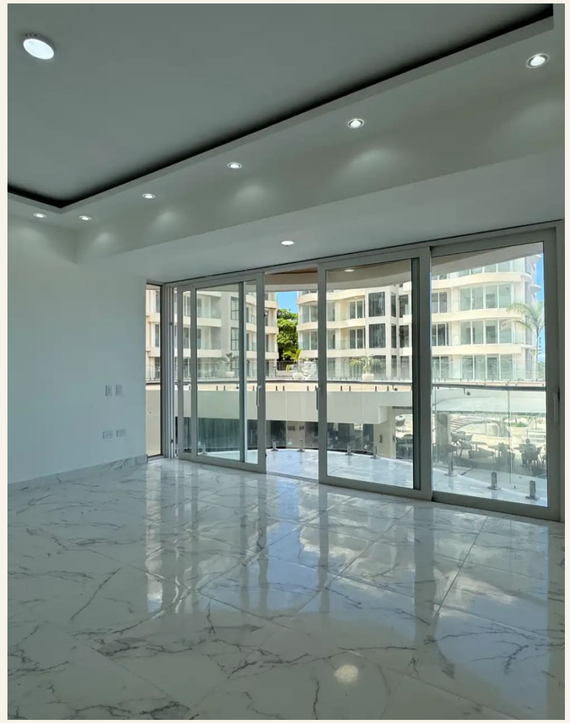

Other



Other

Other *5*

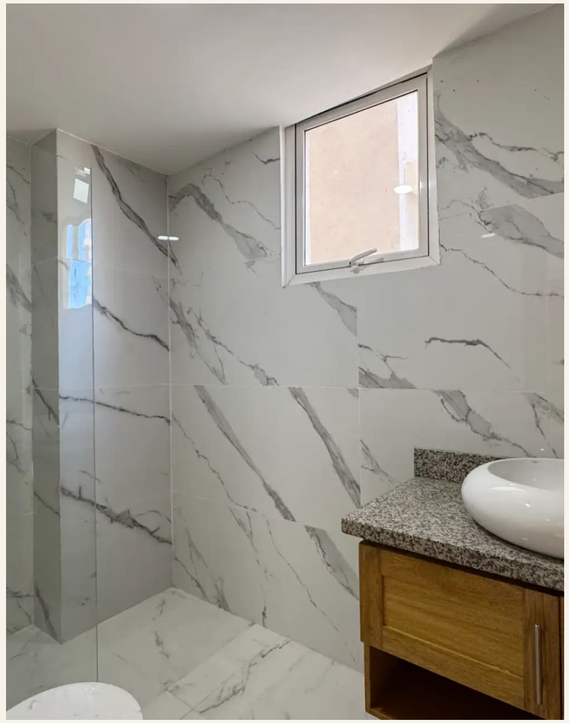

Other



Other



Other



Other

Other *6*



Other



Other



THE LOCATION

Puerto *Plata*

The building gives you direct access to Puerto Plata's oceanfront boulevard. Restaurants, supermarkets and the cable car to Isabel de Torres are a few minutes away. The historic city center has Victorian-style houses, cobblestone streets, a central plaza and the 16th-century Fortaleza San Felipe, which looks out over the city and the ocean.

Puerto Plata is on the northern coast of the Dominican Republic, between the Atlantic Ocean and the Cordillera Septentrional mountain range. Along the coast you'll find Playa Dorada and Sosua Beach, where you can go snorkeling and scuba diving. The mountains offer rainforest, waterfalls and hiking trails. The nearby town of Cabarete is known for kiteboarding and windsurfing.

THE PROPERTY IN DETAIL

At a *glance*

LOCATION	Puerto Plata, DO
FOR SALE	$335,000
BEDROOMS	2
BATHROOMS	2
LIVING AREA	128 m²
PARKING SPACES	1
FEATURES & FITTINGS	Pre-Construction, Modern, Financing available, Luxury



INSTYLE INVESTMENTS

2-Bedroom Oceanfront Condo on the Malecón in Puerto Plata

PUERTO PLATA · DO

To see the condo, book an in-person showing or a video call with the listing agent on this page.

Alexander Maurerbauer · CEO (Chief Executive Officer) · +1 (809) 383-4991

https://backend.instyleinvestments.com/api/oeffentlich/expose/luxury-apartments-in-puerto-plata-atlantic-luxury-towers

All information is provided in good faith and without guarantee; errors and prior sale excepted. Subject to change.