INSTYLE INVESTMENTS

FOR SALE

Penthouse with Private Pool for Sale in Sosua | Rizz 501

SOSÚA · DO

$299,000

SOSÚA · DO

Penthouse with Private Pool for Sale in Sosua | Rizz *501*

A penthouse with a private pool is the rarest kind of apartment for sale in Sosua. Apartment 501 at Rizz Suites is exactly that: a two-bedroom penthouse on the fifth floor with 128 m² of living space, a terrace with ocean view and a rooftop pool reserved for this residence alone. The building is complete, and the penthouse is furnished and ready to be seen.

2	2	128 m²
BEDROOMS	BATHROOMS	LIVING AREA



OUTDOOR

Terrace

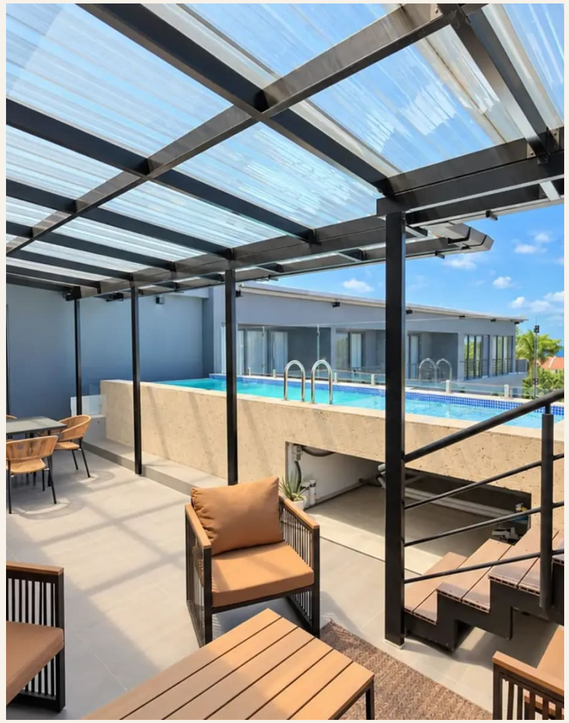

Terrace

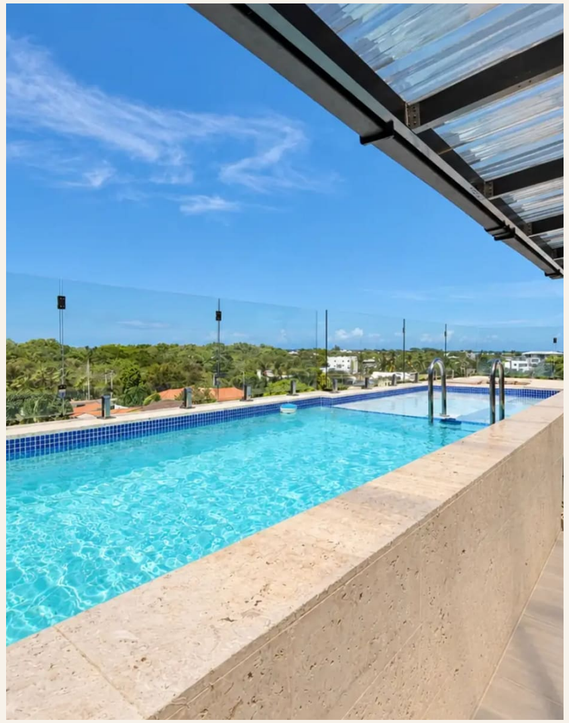

Terrace

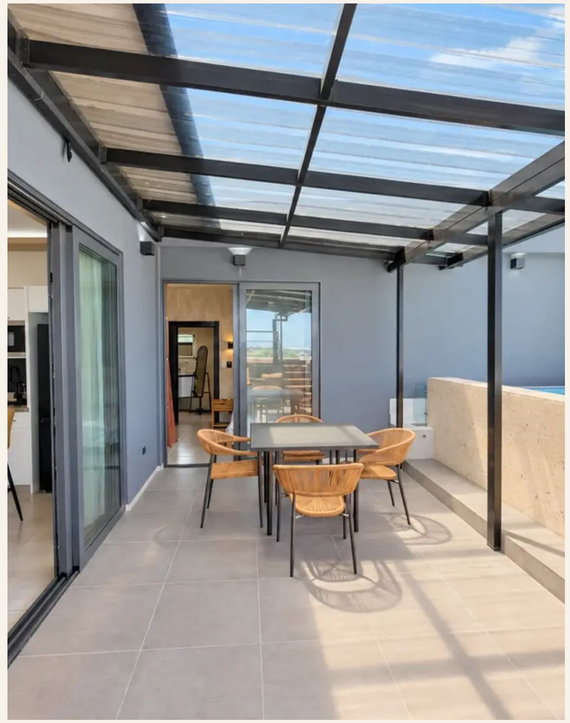

Terrace



Terrace

OUTDOOR

Pool

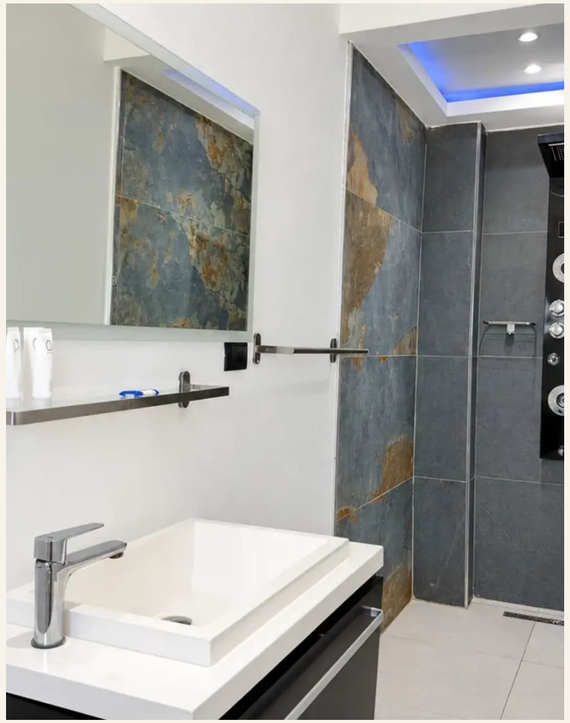

Pool



Pool

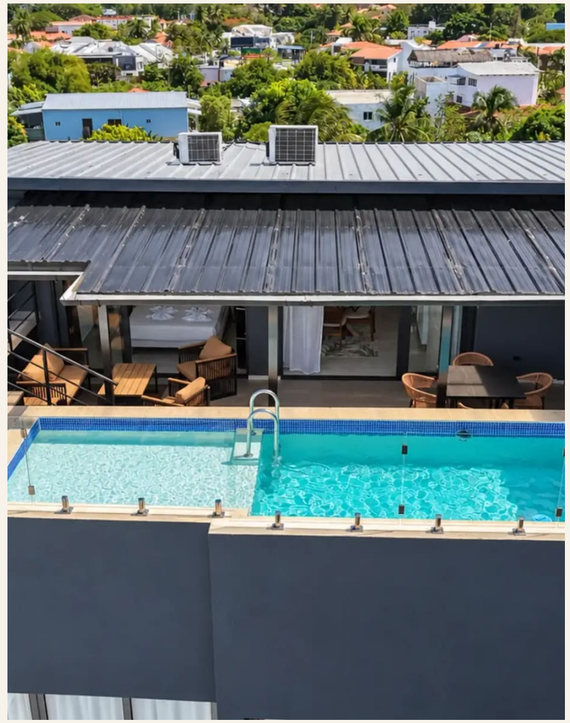

Pool

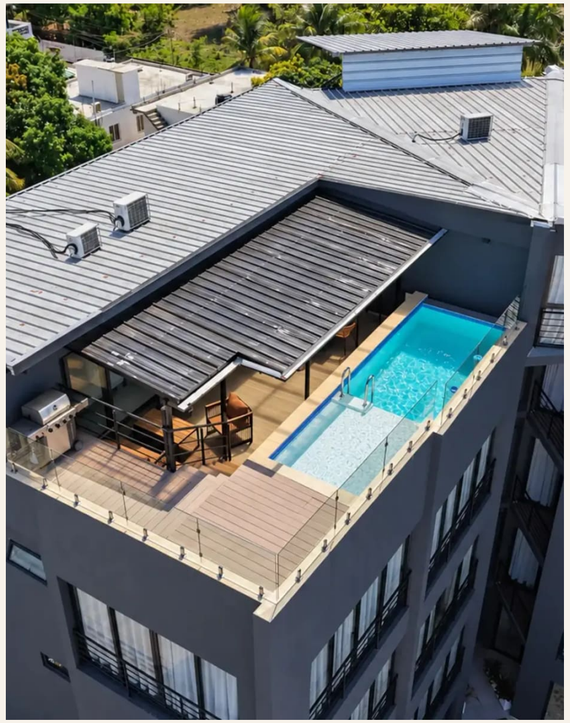

Pool

OUTDOOR

Pool *2*

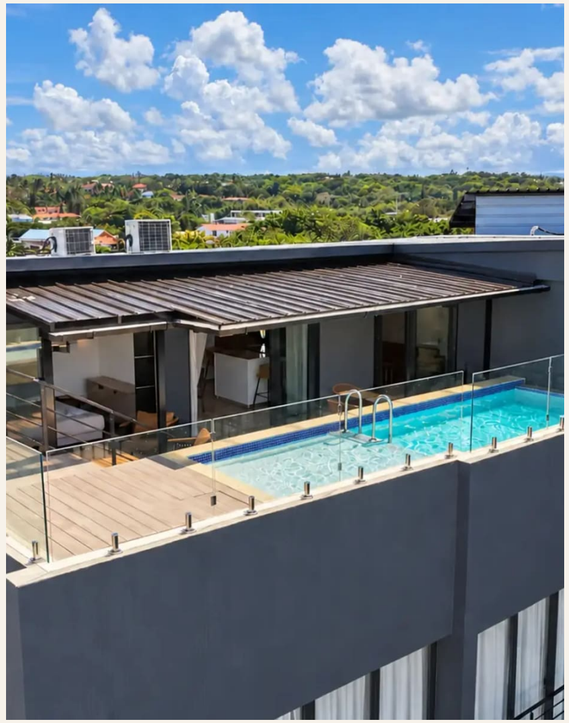

Pool

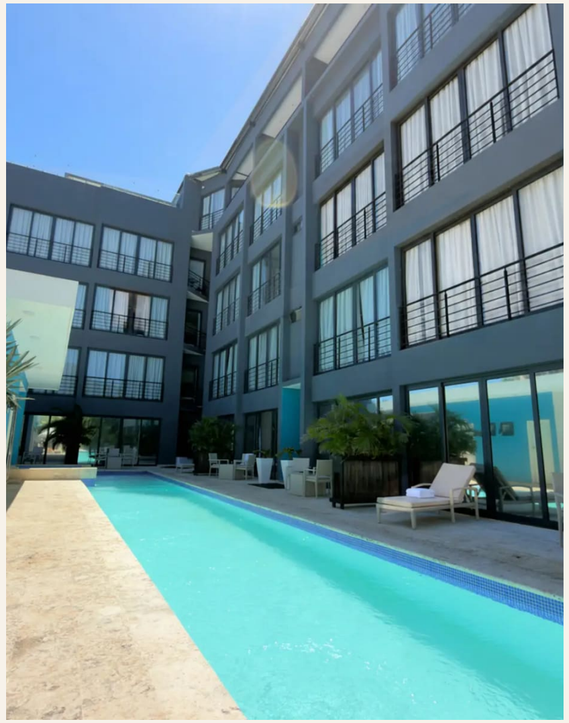

Pool

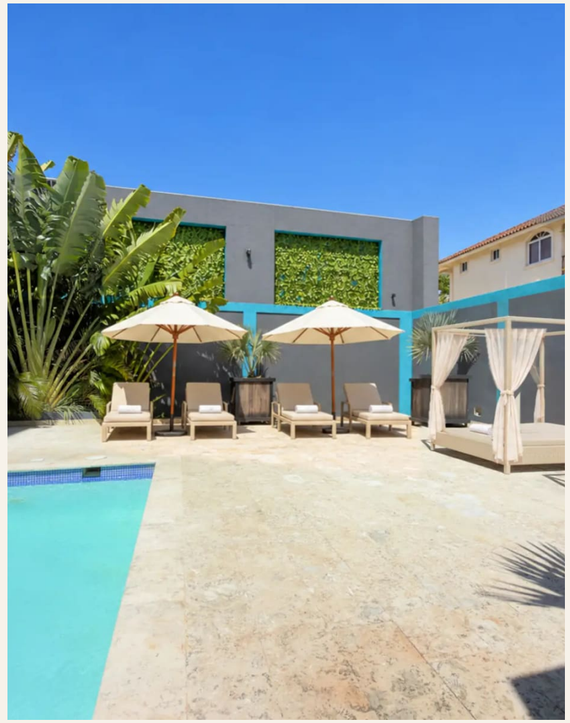

Pool

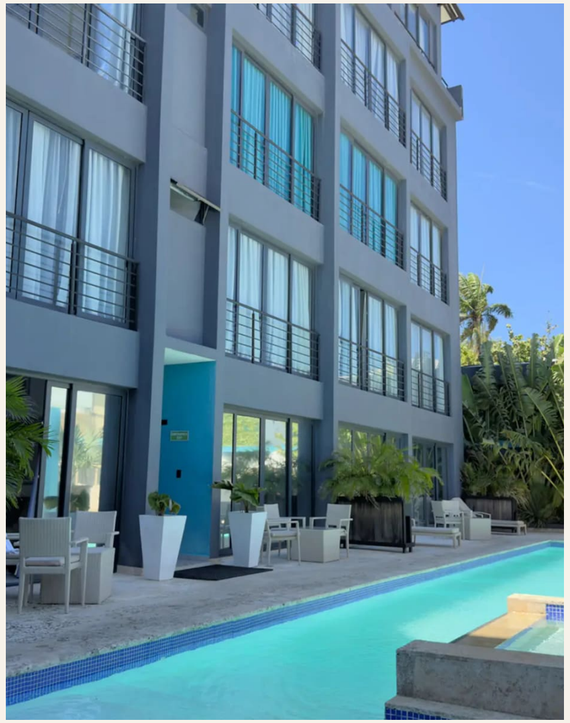

Pool

OUTDOOR

Pool *3*



Pool

OUTDOOR

View



View



View



View



LIVING AREAS

Open living/dining *area*



LIVING AREAS

Open living/dining area *2*



LIVING AREAS

Kitchen

Bedrooms



Bedrooms



Bedrooms



Bedrooms



THE LOCATION

Sosúa

Rizz Suites is located in Sosua on the North Coast of the Dominican Republic. The beach, restaurants and supermarkets are all within walking distance, so everyday life works on foot. Puerto Plata International Airport (POP) is a short drive away, and Cabarete is close by along the coast.

THE PROPERTY IN DETAIL

At a *glance*

LOCATION	Sosúa, DO
FOR SALE	$299,000
BEDROOMS	2
BATHROOMS	2
LIVING AREA	128 m²
FEATURES & FITTINGS	Private pool, Rooftop terrace, Ocean view, Fully furnished, Shared pool, Gym, 24/7 security, Walk-in closet



INSTYLE INVESTMENTS

Penthouse with Private Pool for Sale in Sosua | Rizz 501

SOSÚA · DO

Properties of this kind do not stay on the market for long. Contact Instyle Investments through this page or on WhatsApp to arrange a viewing of Apartment 501 in Sosua or a live video tour.

Alexander Maurerbauer · CEO (Chief Executive Officer) · +1 (809) 383-4991

https://backend.instyleinvestments.com/api/oeffentlich/expose/penthouse-with-private-pool-for-sale-in-sosua-rizz-501

All information is provided in good faith and without guarantee; errors and prior sale excepted. Subject to change.