

INSTYLE INVESTMENTS

FOR SALE

HIGH-END l 7-Bedroom Villa l in Sea Horse Ranch, Cabarete

CABARETE · DO

$2,900,000

CABARETE · DO

HIGH-END l 7-Bedroom Villa l in Sea Horse Ranch, *Cabarete*

Villa Dolce Vita is a 7-bedroom, 9-bathroom estate in Sea Horse Ranch, a gated community in Cabarete. It offers about 1,450 m² (15,607 sq ft) of living space on a 2,658 m² (28,610 sq ft) lot, with a 150 m² saltwater pool. Built in 2010 and fully renovated in 2022, it is sold fully furnished.

7	9	1,450 m²	2,658 m²
BEDROOMS	BATHROOMS	LIVING AREA	LAND



OUTDOOR

Exterior

- 150 m² saltwater swimming pool
- About 250 m² of covered and open terraces
- Large landscaped garden
- Pool and lounge areas facing the quieter south side of the lot

OUTDOOR

Exterior *2*

OUTDOOR

Garden

OUTDOOR

Garden *2*

OUTDOOR

Terrace



Terrace



Terrace



Terrace



OUTDOOR

Balcony



OUTDOOR

Pool



OUTDOOR

View



OUTDOOR

View *2*

Living *room*

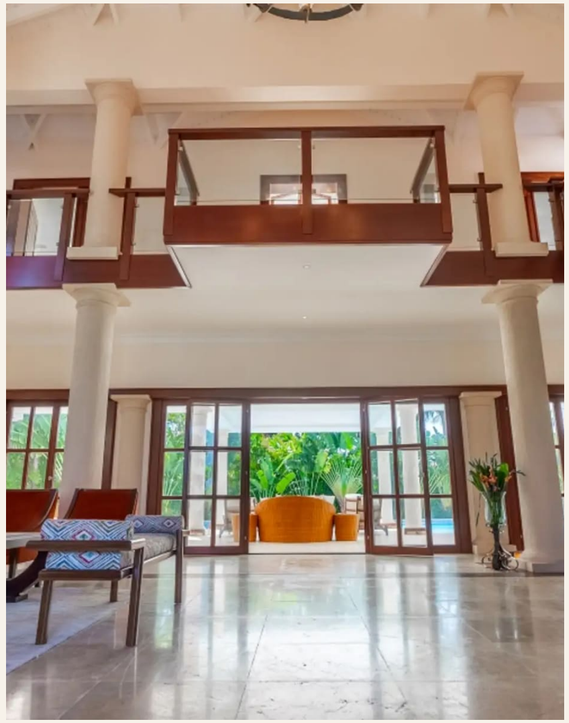

Living room



Living room



Living room



Living room

Living room *2*



Living room

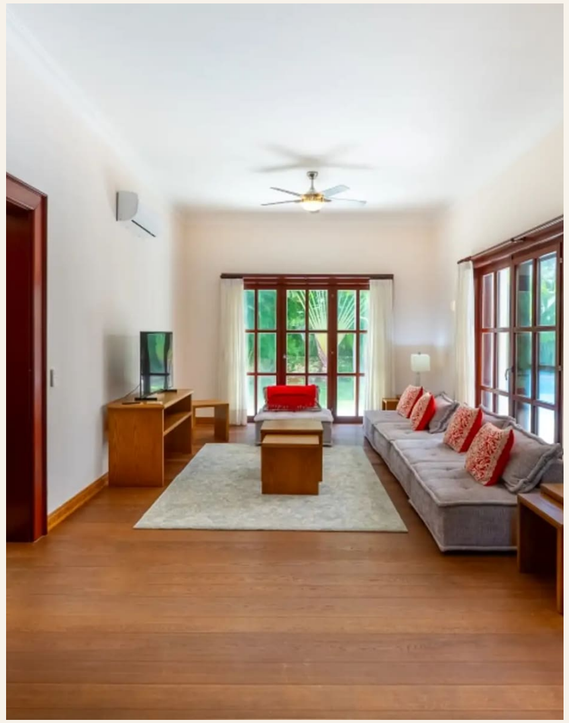

Living room



Living room

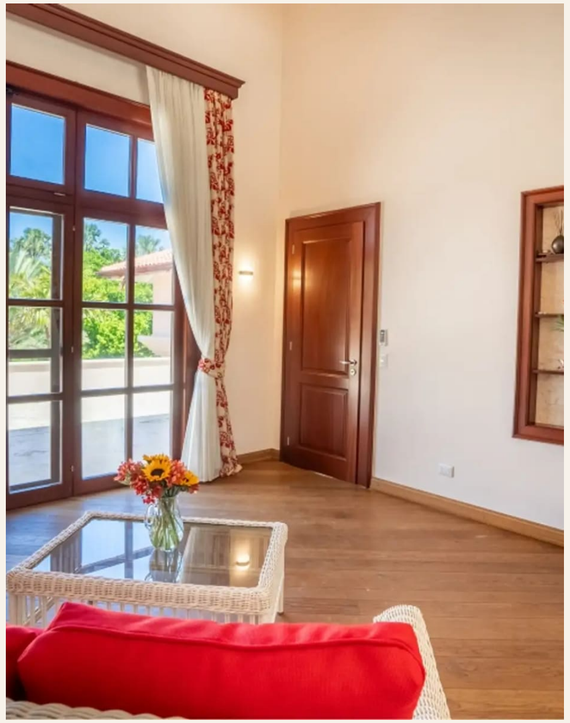

Living room

LIVING AREAS

Dining *room*

- Fully equipped gourmet kitchen
- Air-conditioned winter garden with mosquito-proof sliding doors
- Several living and entertaining areas
- Laundry room with two washing machines



LIVING AREAS

Dining room *2*



LIVING AREAS

Kitchen



THE LOCATION

Cabarete

Sea Horse Ranch is a gated community between Sosúa and Cabarete on the Dominican Republic's North Coast. Community amenities include 24/7 gated security, a beach club with an oceanfront restaurant, an equestrian center, tennis facilities and seaside pools. Restaurants, beaches, shopping, international schools and Puerto Plata International Airport are close by.

THE PROPERTY IN DETAIL

At a *glance*

LOCATION	Cabarete, DO
FOR SALE	$2,900,000
BEDROOMS	7
BATHROOMS	9
LIVING AREA	1,450 m²
LAND	2,658 m²
PARKING SPACES	6
FEATURES & FITTINGS	Luxury, Hot Deal, Gated community, 24/7 security, Controlled access, Beach access, Beachfront, Spa



INSTYLE INVESTMENTS

HIGH-END l 7-Bedroom Villa l in Sea Horse Ranch, Cabarete

CABARETE · DO

To see Villa Dolce Vita, book an in-person showing or a video call with the listing agent on this page.

Alexander Maurerbauer · CEO (Chief Executive Officer) · +1 (809) 383-4991

https://backend.instyleinvestments.com/api/oeffentlich/expose/villa-dolce-vita-luxury-7-bedroom-villa-for-sale-in-sea-horse-ranch-cabarete

All information is provided in good faith and without guarantee; errors and prior sale excepted. Subject to change.