

INSTYLE INVESTMENTS

FOR SALE

3-Bedroom Furnished Villa with Private Pool in Sosúa Ocean Village

SOSUA · DO

$400,000

SOSUA · DO

3-Bedroom Furnished Villa with Private Pool in Sosúa Ocean *Village*

This brand-new, single-story villa has 190 m² (2,045 sq ft) of living space on a 420 m² (4,521 sq ft) private lot. It sits in Campo del Mar IV, part of the gated community of Sosúa Ocean Village. It has three bedrooms, 3.5 bathrooms and a private swimming pool, and it comes fully furnished and ready to move in.

3	3.5	190 m²	420 m²
BEDROOMS	BATHROOMS	LIVING AREA	LAND



Other



Other



Other



Other

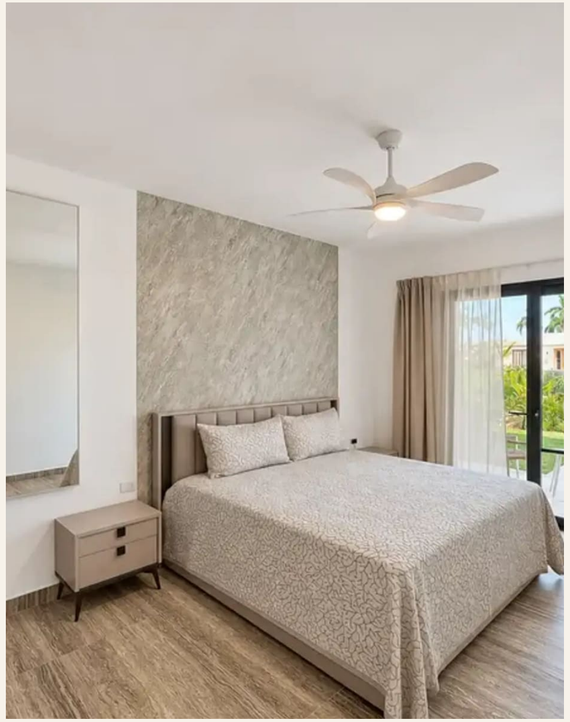

Other

Other *2*



Other



Other

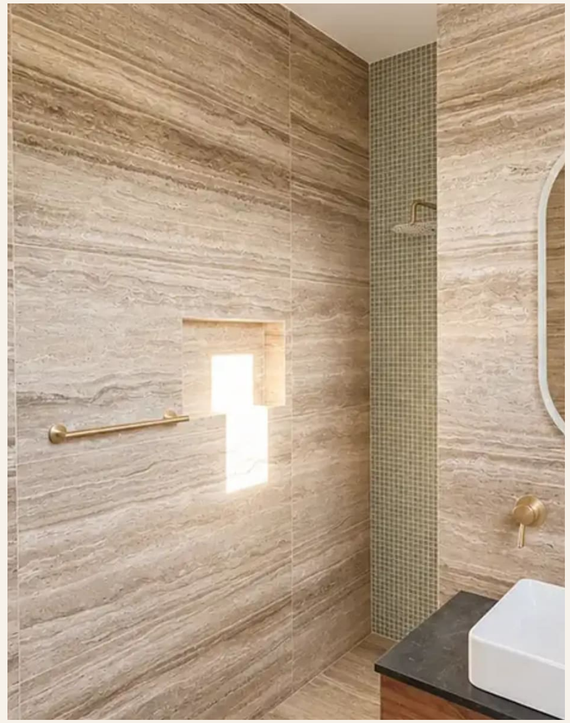

Other



Other

Other *3*



Other



THE LOCATION

Sosua

Sosúa Ocean Village is a residential community on the Dominican Republic's North Coast. The beach is within walking distance of the villa. The community offers easy access to downtown Sosúa, Cabarete, local beaches, international schools, supermarkets and Puerto Plata International Airport.

THE PROPERTY IN DETAIL

At a *glance*

LOCATION	Sosua, DO
FOR SALE	$400,000
BEDROOMS	3
BATHROOMS	3.5
LIVING AREA	190 m²
LAND	420 m²
PARKING SPACES	1
FEATURES & FITTINGS	Gated community, 24/7 security, Controlled access, Gym, Restaurant, Pet friendly, Private pool, Shared pool



INSTYLE INVESTMENTS

3-Bedroom Furnished Villa with Private Pool in Sosúa Ocean Village

SOSUA · DO

To see the villa in Campo del Mar IV, book an in-person showing or a video call with the listing agent on this page.

Matthias Kögl · Sales Agent · +1 (809) 798-3866

https://backend.instyleinvestments.com/api/oeffentlich/expose/brand-new-3-bedroom-villa-in-sosua-ocean-village-fully-furnished

All information is provided in good faith and without guarantee; errors and prior sale excepted. Subject to change.