

INSTYLE INVESTMENTS

FOR SALE

4-Bedroom Furnished Villa with Private Pool in Sosúa for sale

SOSÚA · DO

$479,000

SOSÚA · DO

4-Bedroom Furnished Villa with Private Pool in Sosúa for *sale*

This modern 4-bedroom villa in Sosúa is sold fully furnished and ready for use as a second home or rental. It has 274 m² (2,949 sq ft) of living space on a 965 m² (10,387 sq ft) lot, with a private pool, a mature tropical garden and a large terrace built for entertaining.

4	4.5	274 m²	965 m²
BEDROOMS	BATHROOMS	LIVING AREA	LAND



OUTDOOR

Exterior



Exterior



Exterior

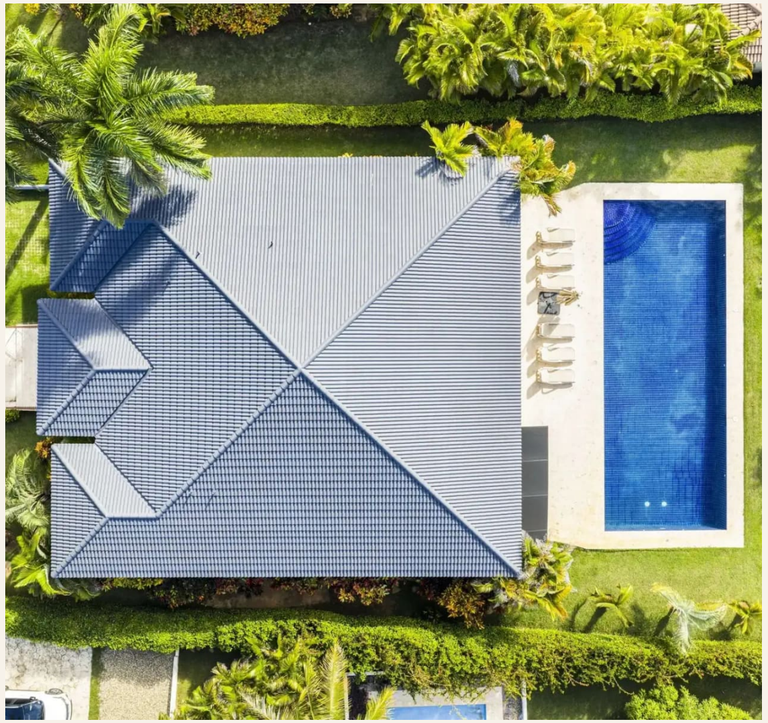

Exterior

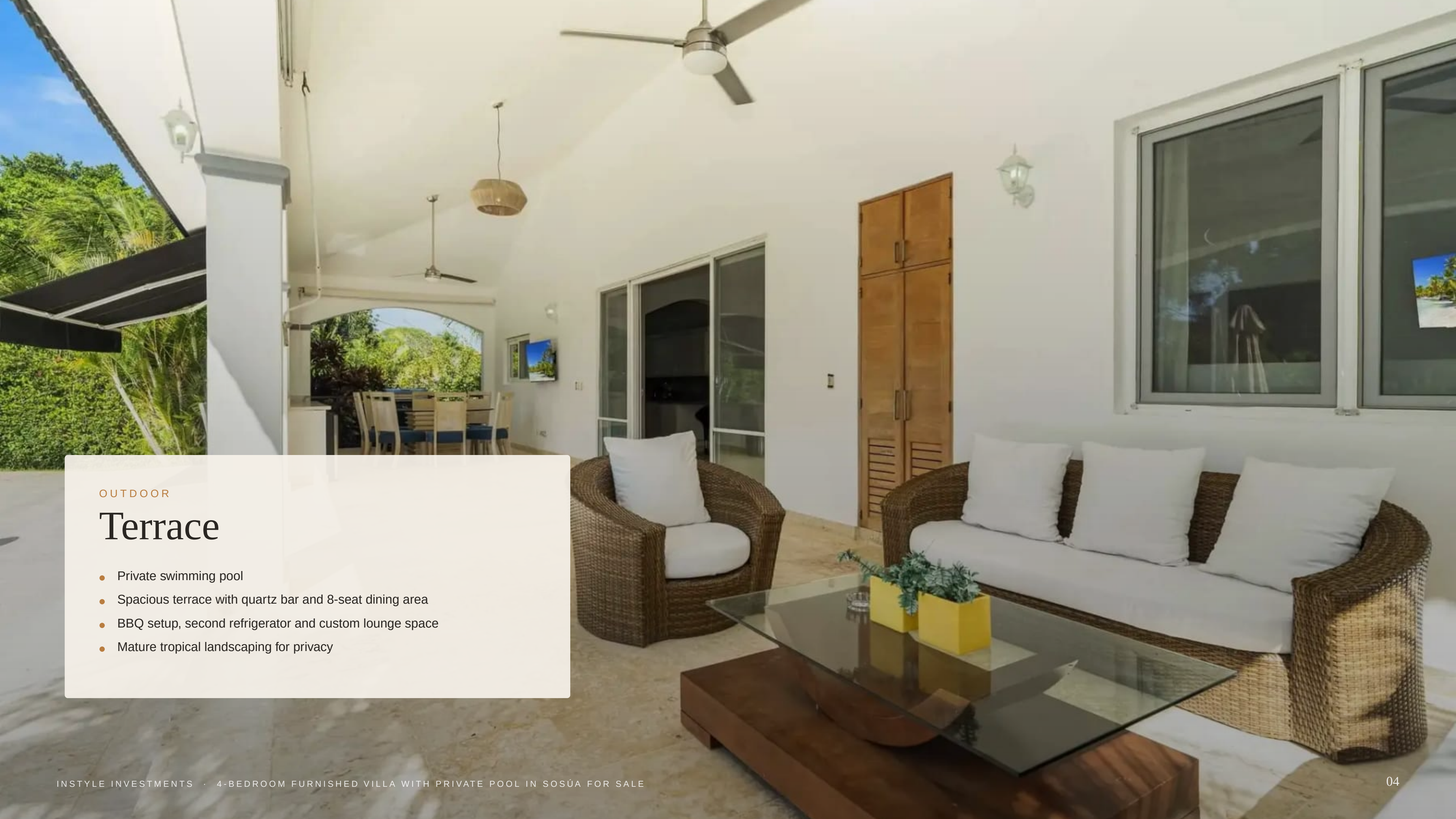

OUTDOOR

Terrace

- Private swimming pool
- Spacious terrace with quartz bar and 8-seat dining area
- BBQ setup, second refrigerator and custom lounge space
- Mature tropical landscaping for privacy

OUTDOOR

Pool



Pool



Pool



Pool

LIVING AREAS

Living *room*

- PVC windows and doors
- Inverter A/C units
- TVs in all bedrooms, the living room and on the terrace
- Separate laundry room with washer and dryer

LIVING AREAS

Living room *2*



LIVING AREAS

Open living/dining *area*



LIVING AREAS

Kitchen

Bedrooms



Bedrooms



Bedrooms



Bedrooms



Bedrooms



BUILDING & LOCATION

Neighborhood / *Location*

THE PROPERTY IN DETAIL

At a *glance*

LOCATION	Sosúa, DO
FOR SALE	$479,000
BEDROOMS	4
BATHROOMS	4.5
LIVING AREA	274 m²
LAND	965 m²
PARKING SPACES	2
FEATURES & FITTINGS	Just listed, Gated community, 24/7 security, Controlled access, Restaurant, Pet friendly, Private pool, Walking distance to beach



INSTYLE INVESTMENTS

4-Bedroom Furnished Villa with Private Pool in Sosúa for sale

SOSÚA · DO

For full details or to see the villa in person or on a video call, book a showing with the listing agent on this page.

Matthias Kögl · Sales Agent · +1 (809) 798-3866

https://backend.instyleinvestments.com/api/oeffentlich/expose/modern-4-bedroom-villa-with-private-pool-in-sos-a-fully-furnished-rental-ready

All information is provided in good faith and without guarantee; errors and prior sale excepted. Subject to change.