

INSTYLE INVESTMENTS

FOR SALE

2-Bedroom Villa with Private Pool in Casa Linda, Sosúa

SOSÚA · DO

$229,000

SOSÚA · DO

2-Bedroom Villa with Private Pool in Casa Linda, *Sosúa*

This well-maintained 2-bedroom, 2-bathroom villa sits on a 714 m² (7,685 sq ft) lot in Casa Linda, a gated residential community in Sosúa on the Dominican Republic's North Coast. Tropical gardens and mature landscaping give the private pool and terrace a secluded setting. The home is fully furnished, and owner financing is available.

2	2	95 m²	714 m²
BEDROOMS	BATHROOMS	LIVING AREA	LAND





OUTDOOR

Exterior

- Private pool surrounded by tropical gardens
- Terrace
- BBQ area and outdoor kitchen
- Gazebo



OUTDOOR

Terrace

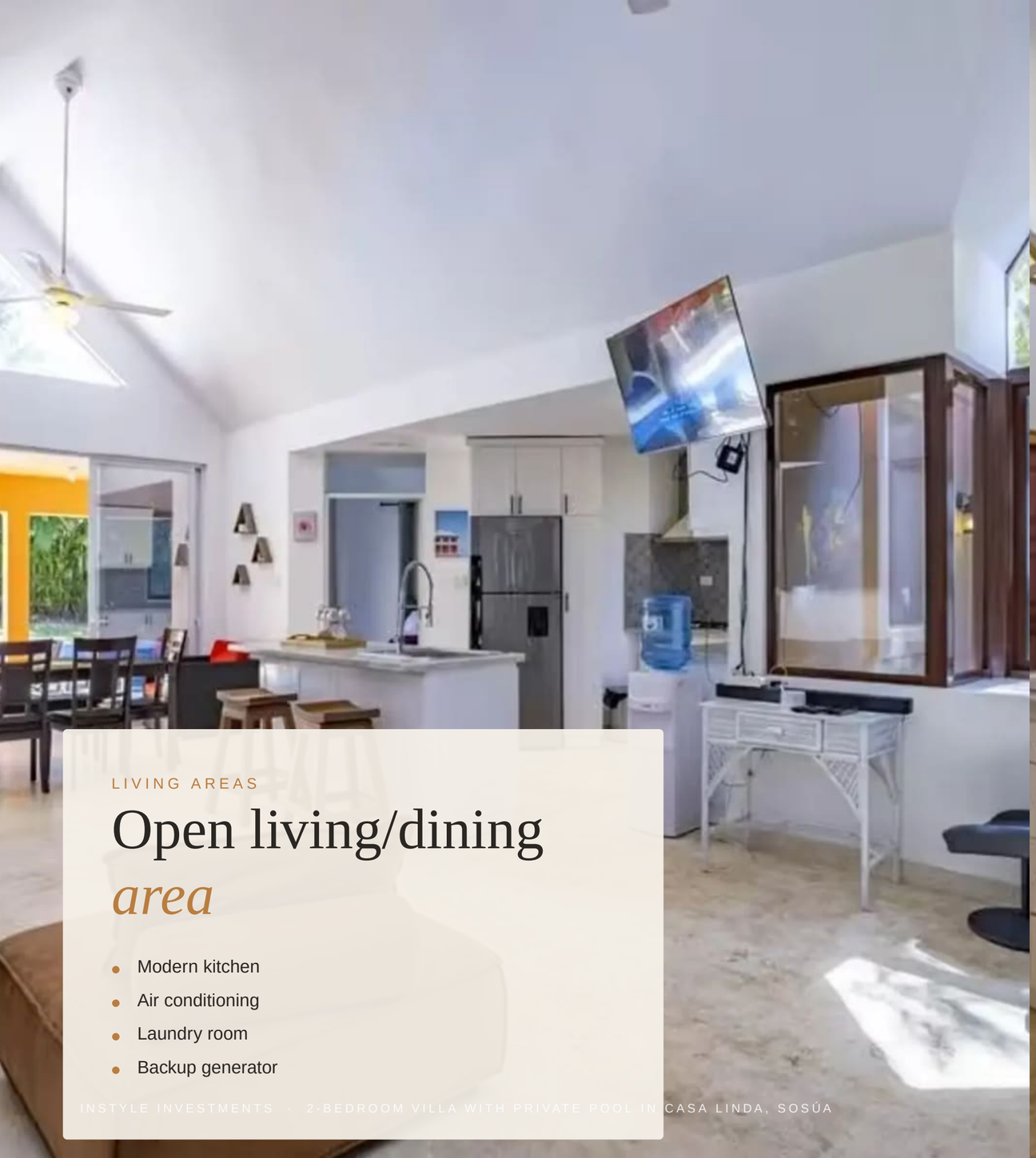

LIVING AREAS

Open living/dining *area*

- Modern kitchen
- Air conditioning
- Laundry room
- Backup generator



LIVING AREAS

Open living/dining area *2*



LIVING AREAS

Kitchen

BEDROOMS & BATHROOMS

Bedrooms

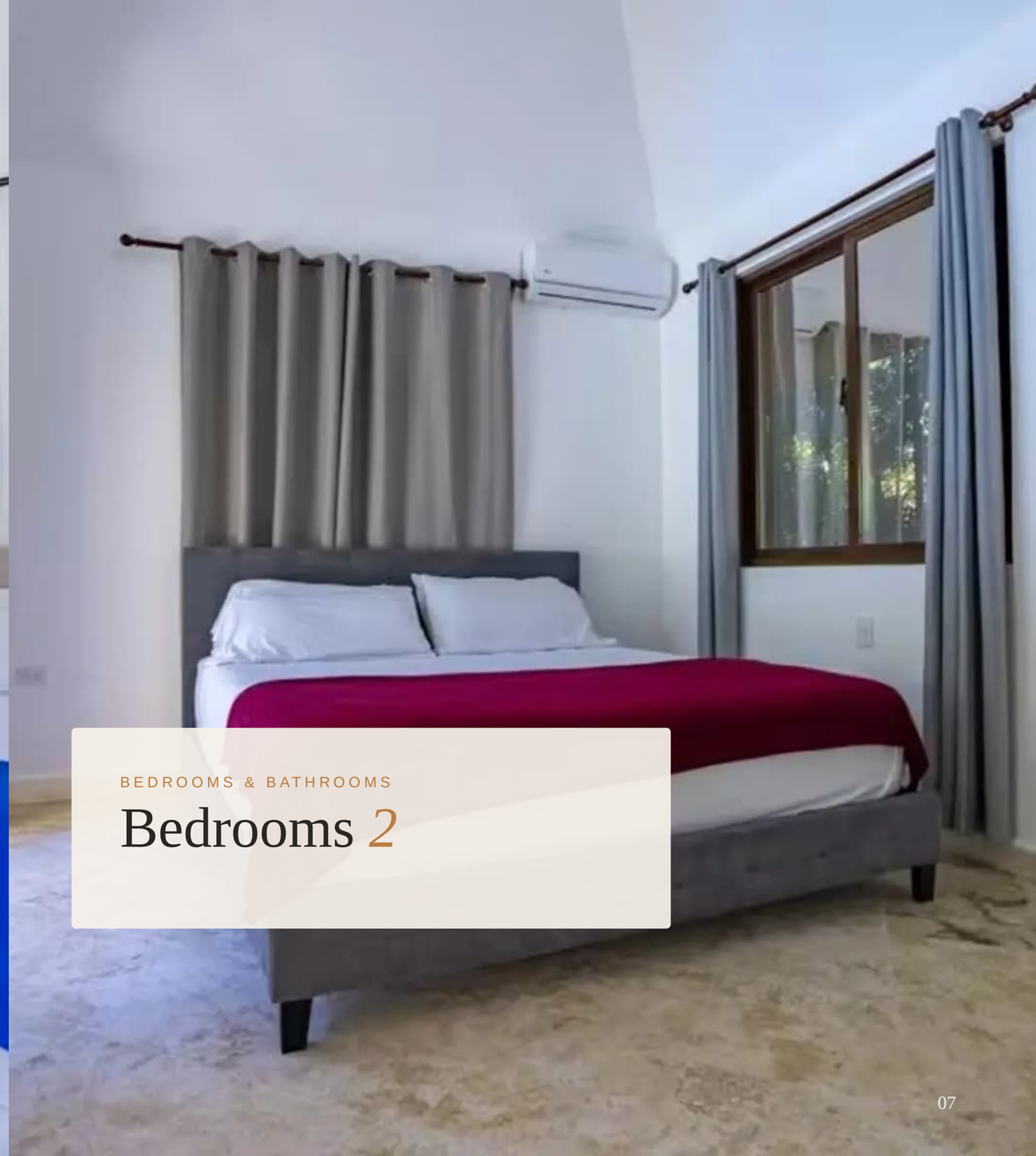

BEDROOMS & BATHROOMS

Bedrooms *2*



BEDROOMS & BATHROOMS

Bathroom



BEDROOMS & BATHROOMS

Bathroom *2*



OTHER ROOMS

Utility *room*



THE LOCATION

Sosúa

Location & Lifestyle

Casa Linda is an established residential community on the North Coast, popular with year-round residents and seasonal visitors. Residents benefit from 24/7 gated security, reliable backup power, well-kept grounds and common areas, and a shuttle service to the restaurants and beaches of Sosúa and Cabarete.

The villa is only 20 minutes from Puerto Plata International Airport (POP). Shopping, restaurants and essential services are close by, and the beaches and water sports of Sosúa and Cabarete are minutes away.

THE PROPERTY IN DETAIL

At a *glance*

LOCATION	Sosúa, DO
FOR SALE	$229,000
BEDROOMS	2
BATHROOMS	2
LIVING AREA	95 m²
LAND	714 m²
PARKING SPACES	2
FEATURES & FITTINGS	Gated community, 24/7 security, Controlled access, Gym, Spa, Restaurant, Pet friendly, Private pool



INSTYLE INVESTMENTS

2-Bedroom Villa with Private Pool in Casa Linda, Sosúa

SOSÚA · DO

To learn the financing details or arrange a viewing, book an in-person showing or a video call with the listing agent on this page.

John Cormier · Sales Agent · +18495171797

https://backend.instyleinvestments.com/api/oeffentlich/expose/2-bedroom-villa-for-sale-in-casa-linda-with-owner-financing

All information is provided in good faith and without guarantee; errors and prior sale excepted. Subject to change.